

Attachment B

Building Envelope Drawings

**BUS FLEET AUSTRALIA
BRICK BUILDINGS**
No. 16-18

J / DP 17482

EXISTING SITE BOUNDARY

DEEP SOIL ZONE

Indicative zone for potential deep soil

BOURKE ROAD

19

**EX.RL 8.35
LANEWAY SETBACK -
EASEMENT C44472**

EX.RL 8.29

EX.RL 8.46

EX.RL 8.78

**RETAIN MECCA COFFEE
BRICK BUILDING**
No. 26

1 / DP 333175

**FUTURE CENTURIA DA PROPOSAL
EXISTING CEMENT RENDERED
WORKSHOP**
No. 28-32

3 / DP 324707

2.4M DCP FOOTPATH WIDENING

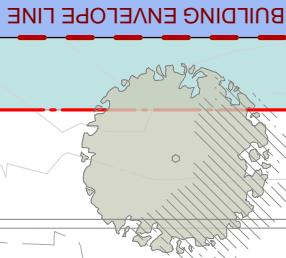

BUILDING ENVELOPE LINE

BUILDING ENVELOPE LINE

**BUILDING ENVELOPE LINE
13.465M SETBACK**

**3M DCP ROAD DEDICATION
PEDESTRIAN ZONE**

BUILDING ENVELOPE LINE

**PRECAST BUILDING
No. 9-13**

EX.RL 10.59

FUTURE LOCAL 9M STREET

SP 34626

EX.RL 10.38

LEGEND

Site Boundary

Building Setback

Commercial Building Envelope

Potential Open Space Zone

Potential Facade Articulation Zone

Potential Deep Soil Zone

Area of Dedication

0 250 1250 2500mm

1:250 @A3

Date 2024/05/07 Scale As indicated Sheet Size @ A3

Drawn EA Chk. SH Job No. 6151

Drawing No. A-1022 Revision / F

Project ADDENBROOKE

20-26 Bourke Road, Alexandria

Rev	Date	Revision	By	Chk.
A	2022/11/24	FOR REVIEW	EA	SH
B	2022/12/13	INFORMATION	EA	SH
C	2023/04/17	INFORMATION	EA	SH
D	2023/07/13	STAGE 1 DA	EA	SH
E	2024/02/15	STAGE 1 DA	EA	SH
F	2024/05/07	STAGE 1 DA	EA	SH

Client

ADDENBROOKE

By

EA SH

Revision

FOR REVIEW

Date

2022/11/24

In accepting and utilizing this document the recipient agrees that SJB Architects (NSW) Pty Ltd (ACN 081 094 724 T/A SJB Architects) retain all intellectual property rights. The recipient agrees not to use this document for any purpose other than its intended use; to waive all claims against SJB Architects resulting from unauthorised changes; or to reuse the document on other projects without the prior written consent of SJB Architects. Under no circumstances shall transfer of this document be deemed a sale. SJB Architects makes no warranties of fitness for any purpose. The Builder/Contractor shall verify dimensions prior to any work commencing. Use figured dimensions only. Do not scale drawings.

Nominated Architects: Adam Haddow 7188 | John Pradel 7004

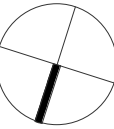

ADDENBROOKE

20-26 Bourke Road, Alexandria

SJB Architects

Level 2, 490 Crown Street
Surry Hills 2010 NSW
T 61 2 9380 9911
www.sjb.com.au



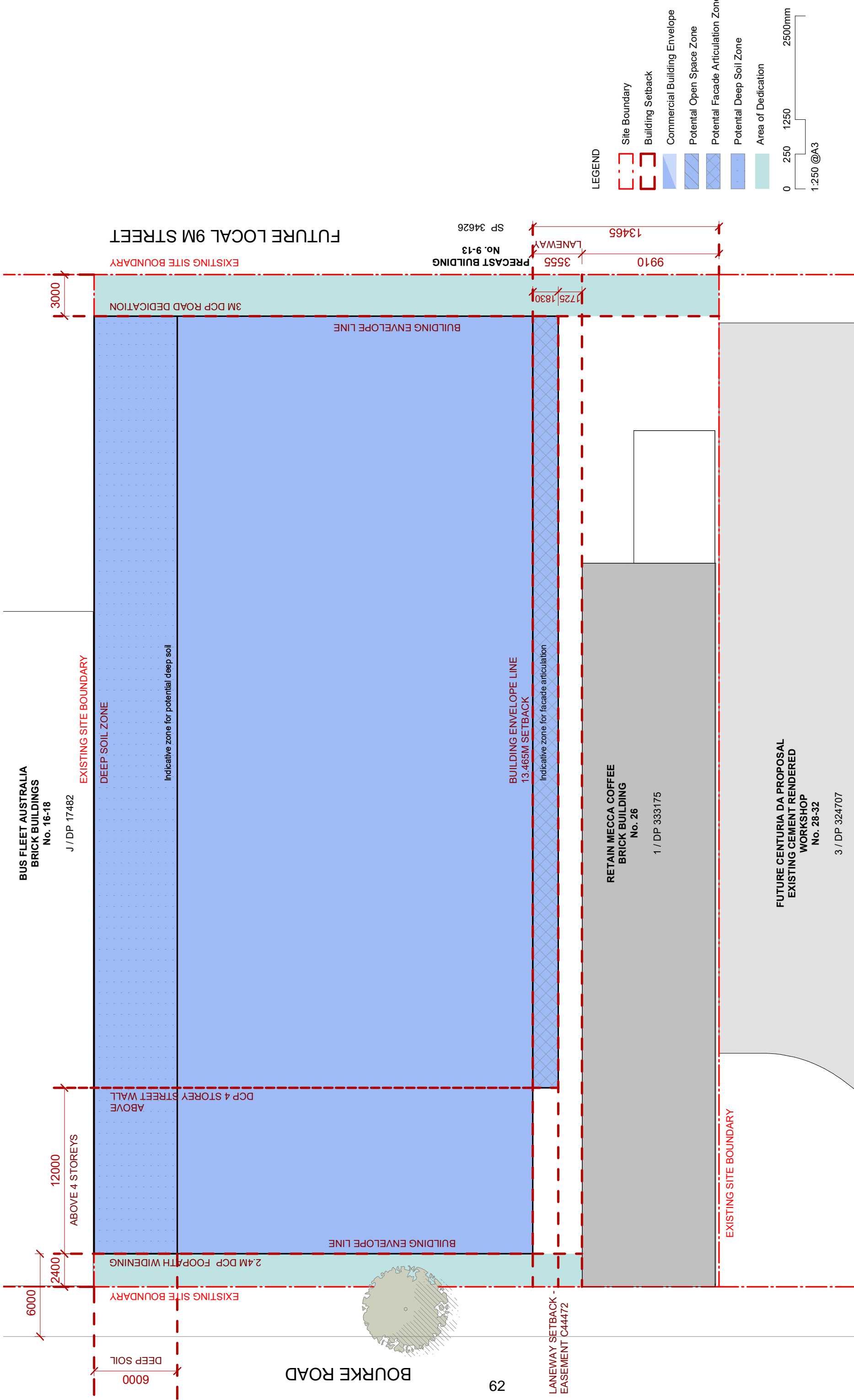

LEGEND

- Site Boundary
- Building Setback
- Commercial Building Envelope
- Potential Open Space Zone
- Potential Facade Articulation Zone
- Potential Deep Soil Zone
- Area of Dedication

0 250 1250 2500mm
1:250 @A3

Date	2024/05/07	Scale	As indicated	Sheet Size	@ A3
Drawn	Chk.	Author	Checker	Job No.	6151
Drawing No.	A-1023	Drawing Name	ENVELOPE PLAN - LEVEL 2 & 3	Revision	/ C

Project
ADDENBROOKE
 20-26 Bourke Road, Alexandria

Client
 RETAIN MECCA COFFEE
 BRICK BUILDING
 No. 26
 1 / DP 333175

By
 EA SH
 EA SH
 EA SH

Chk.
 EA SH
 EA SH
 EA SH

Rev
 A 2023/07/13 STAGE 1 DA
 B 2024/02/15 STAGE 1 DA
 C 2024/05/07 STAGE 1 DA

Date
 2023/07/13
 2024/02/15
 2024/05/07

Revision
 STAGE 1 DA
 STAGE 1 DA
 STAGE 1 DA

Project
 ADDENBROOKE
 20-26 Bourke Road, Alexandria

Client
 RETAIN MECCA COFFEE
 BRICK BUILDING
 No. 26
 1 / DP 333175

By
 EA SH
 EA SH
 EA SH

Chk.
 EA SH
 EA SH
 EA SH

Rev
 A 2023/07/13 STAGE 1 DA
 B 2024/02/15 STAGE 1 DA
 C 2024/05/07 STAGE 1 DA

Date
 2023/07/13
 2024/02/15
 2024/05/07

Revision
 STAGE 1 DA
 STAGE 1 DA
 STAGE 1 DA

Date	2024/05/07	Scale	As indicated	Sheet Size	@ A3
Drawn	Chk.	Author	Checker	Job No.	6151
Drawing No.	A-1023	Drawing Name	ENVELOPE PLAN - LEVEL 2 & 3	Revision	/ C

Project
 ADDENBROOKE
 20-26 Bourke Road, Alexandria

Client
 RETAIN MECCA COFFEE
 BRICK BUILDING
 No. 26
 1 / DP 333175

By
 EA SH
 EA SH
 EA SH

Chk.
 EA SH
 EA SH
 EA SH

Rev
 A 2023/07/13 STAGE 1 DA
 B 2024/02/15 STAGE 1 DA
 C 2024/05/07 STAGE 1 DA

Date
 2023/07/13
 2024/02/15
 2024/05/07

Revision
 STAGE 1 DA
 STAGE 1 DA
 STAGE 1 DA

Project
 ADDENBROOKE
 20-26 Bourke Road, Alexandria

Client
 RETAIN MECCA COFFEE
 BRICK BUILDING
 No. 26
 1 / DP 333175

By
 EA SH
 EA SH
 EA SH

Chk.
 EA SH
 EA SH
 EA SH

Rev
 A 2023/07/13 STAGE 1 DA
 B 2024/02/15 STAGE 1 DA
 C 2024/05/07 STAGE 1 DA

Date
 2023/07/13
 2024/02/15
 2024/05/07

Revision
 STAGE 1 DA
 STAGE 1 DA
 STAGE 1 DA

In accepting and utilizing this document the recipient agrees that SJB Architects (NSW) Pty Ltd (ACN 081 094 724 T/A SJB Architects) retain all common law, statutory law and other rights including copyright and intellectual property rights. The recipient agrees not to use this document for any purpose other than its intended use; to waive all claims against SJB Architects resulting from unauthorised changes; or to reuse the document on other projects without the prior written consent of SJB Architects. Under no circumstances shall transfer of this document be deemed a sale. SJB Architects makes no warranties of fitness for any purpose. The Builder/Contractor shall verify dimensions prior to any work commencing. Use figured dimensions only. Do not scale drawings.

Nominated Architects: Adam Haddow 7188 | John Pradel 7004

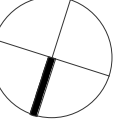

SJB Architects
 Level 2, 490 Crown Street
 Surry Hills 2010 NSW
 T 61 2 9380 9911
 www.sjb.com.au

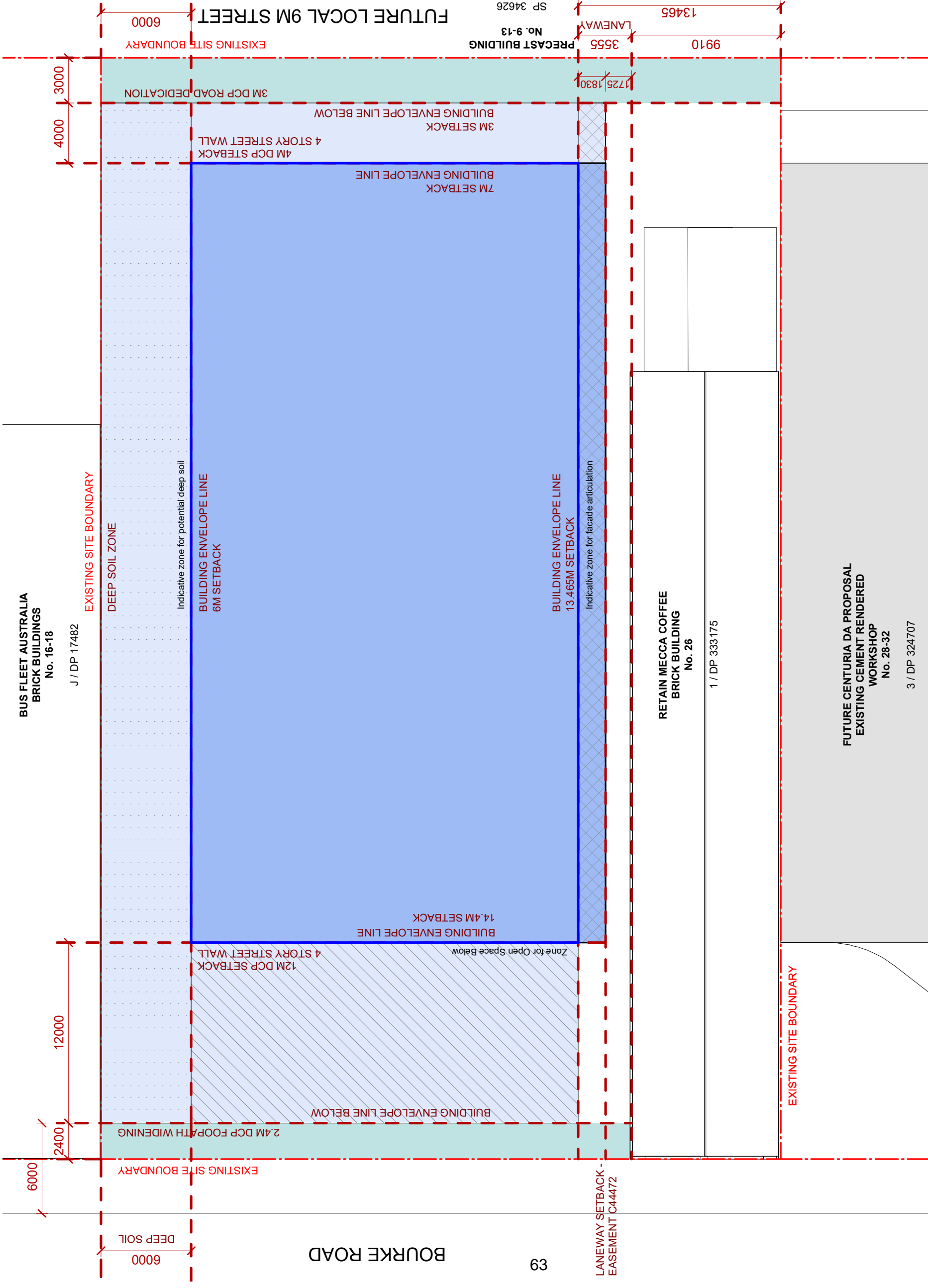

**BUS FLEET AUSTRALIA
BRICK BUILDINGS**
No. 16-18
J / DP 17482

EXISTING SITE BOUNDARY

DEEP SOIL ZONE

Indicative zone for potential deep soil
**BUILDING ENVELOPE LINE
6M SETBACK**

**7M SETBACK
BUILDING ENVELOPE LINE**

**4M DCP STEBACK
4 STORY STREET WALL**

**3M SETBACK
BUILDING ENVELOPE LINE BELOW**

**14.4M SETBACK
BUILDING ENVELOPE LINE**

**12M DCP SETBACK
4 STORY STREET WALL**

2.4M DCP FOOTPATH WIDENING

**BUILDING ENVELOPE LINE
13.465M SETBACK**

Indicative zone for facade articulation

**RETAIN MECCA COFFEE
BRICK BUILDING**
No. 26
1 / DP 333175

**FUTURE CENTURIA DA PROPOSAL
EXISTING CEMENT RENDERED
WORKSHOP**
No. 28-32
3 / DP 324707

EXISTING SITE BOUNDARY

**LANEWAY SETBACK -
EASEMENT C44472**

DEEP SOIL

BOURKE ROAD

39

PRECAST BUILDING
No. 9-13
SP 34626

LANEWAY
1725, 1830, 3555, 9910, 13465

EXISTING SITE BOUNDARY
6000

4000, 3000

LEGEND

- Site Boundary
- Building Setback
- Commercial Building Envelope
- Potential Open Space Zone
- Potential Facade Articulation Zone
- Potential Deep Soil Zone
- Area of Dedication

0 250 1250 2500mm
1:250 @A3

Date	Scale	Sheet Size
2024/05/07	As indicated	@ A3
Drawn	Chk.	Job No.
EA	SH	6151
Drawing No.	Revision	
A-1025		/ F

Rev	Date	Revision	By	Chk.	Client	Project
A	2022/11/24	FOR REVIEW	EA	SH	ADDENBROOKE	20-26 Bourke Road, Alexandria
B	2022/12/13	INFORMATION	EA	SH		
C	2023/04/17	INFORMATION	EA	SH		
D	2023/07/13	STAGE 1 DA	EA	SH		
E	2024/02/15	STAGE 1 DA	EA	SH		
F	2024/05/07	STAGE 1 DA	EA	SH		

Rev	Date	Revision	By	Chk.	Client	Project
A	2022/11/24	FOR REVIEW	EA	SH	ADDENBROOKE	20-26 Bourke Road, Alexandria
B	2022/12/13	INFORMATION	EA	SH		
C	2023/04/17	INFORMATION	EA	SH		
D	2023/07/13	STAGE 1 DA	EA	SH		
E	2024/02/15	STAGE 1 DA	EA	SH		
F	2024/05/07	STAGE 1 DA	EA	SH		

In accepting and utilizing this document the recipient agrees that SJB Architects (NSW) Pty Ltd (ACN 081 094 724) T/A SJB Architects retain all common law, statutory law and other rights including copyright and intellectual property rights. The recipient agrees not to use this document for any purpose other than its intended use; to waive all claims against SJB Architects resulting from unauthorised changes; or to reuse the document on other projects without the prior written consent of SJB Architects. Under no circumstances shall transfer of this document be deemed a sale. SJB Architects makes no warranties of fitness for any purpose. The Builder/Contractor shall verify dimensions prior to any work commencing. Use figured dimensions only. Do not scale drawings.

Nominated Architects: Adam Haddow 7188 | John Pradel 7004

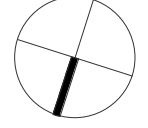

SJB Architects
Level 2, 490 Crown Street
Surry Hills 2010 NSW
T 61 2 9380 9911
www.sjb.com.au

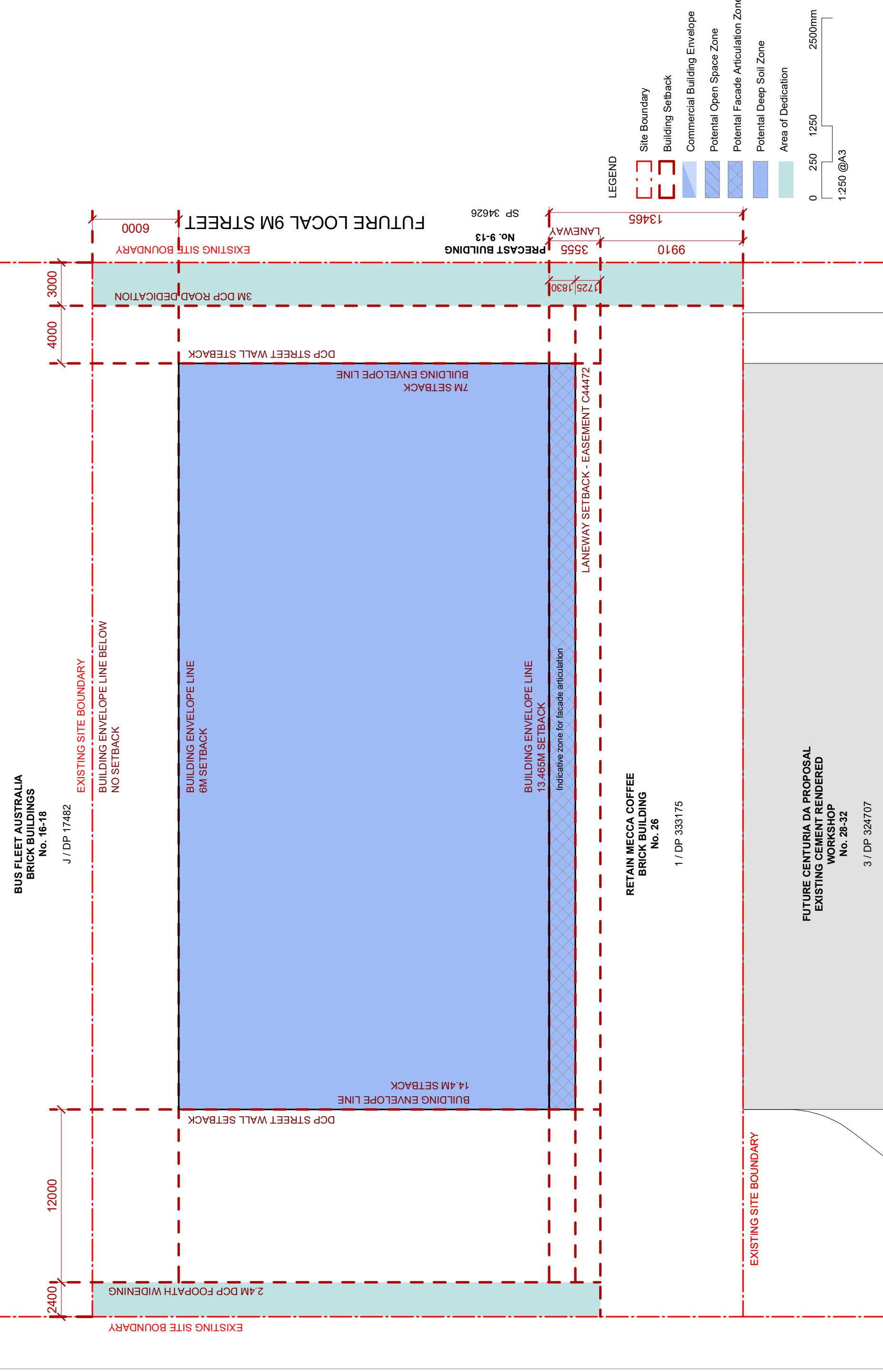

LEGEND

- Site Boundary
- Building Setback
- Commercial Building Envelope
- Potential Open Space Zone
- Potential Facade Articulation Zone
- Potential Deep Soil Zone
- Area of Dedication

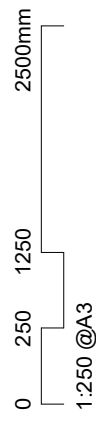

Date	2024/02/15	Scale	As indicated	Sheet Size	@ A3
Drawn	EA	Chk.	SH	Job No.	6151
Drawing No.	A-1026	Revision			

Project
 ADDENBROOKE
 20-26 Bourke Road, Alexandria

Client
 RETAIN MECCA COFFEE
 BRICK BUILDING
 No. 26
 1 / DP 333175

Future
 FUTURE CENTURIA DA PROPOSAL
 EXISTING CEMENT RENDERED
 WORKSHOP
 No. 28-32
 3 / DP 324707

Rev	Date	Revision	By	Chk.
A	2022/11/24	FOR REVIEW	EA	SH
B	2022/12/13	INFORMATION	EA	SH
C	2023/04/17	INFORMATION	EA	SH
D	2023/07/13	STAGE 1 DA	EA	SH
E	2024/02/15	STAGE 1 DA	EA	SH

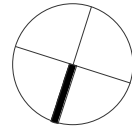

ADDENBROOKE
 Drawing Name
 ENVELOPE PLAN - LEVEL 5/6/7/8/9/10/11

In accepting and utilizing this document the recipient agrees that SJB Architects (NSW) Pty Ltd (ACN 081 094 724) T/A SJB Architects retain all common law, statutory law and other rights including copyright and intellectual property rights. The recipient agrees not to use this document for any purpose other than its intended use; to waive all claims against SJB Architects resulting from unauthorised changes; or to reuse the document on other projects without the prior written consent of SJB Architects. Under no circumstances shall transfer of this document be deemed a sale. SJB Architects makes no warranties of fitness for any purpose. The Builder/Contractor shall verify dimensions prior to any work commencing. Use figured dimensions only. Do not scale drawings.

Nominated Architects: Adam Haddow 7188 | John Pradel 7004

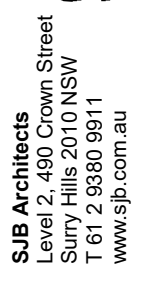

SJB Architects
 Level 2, 490 Crown Street
 Surry Hills 2010 NSW
 T 61 2 9380 9911
 www.sjb.com.au

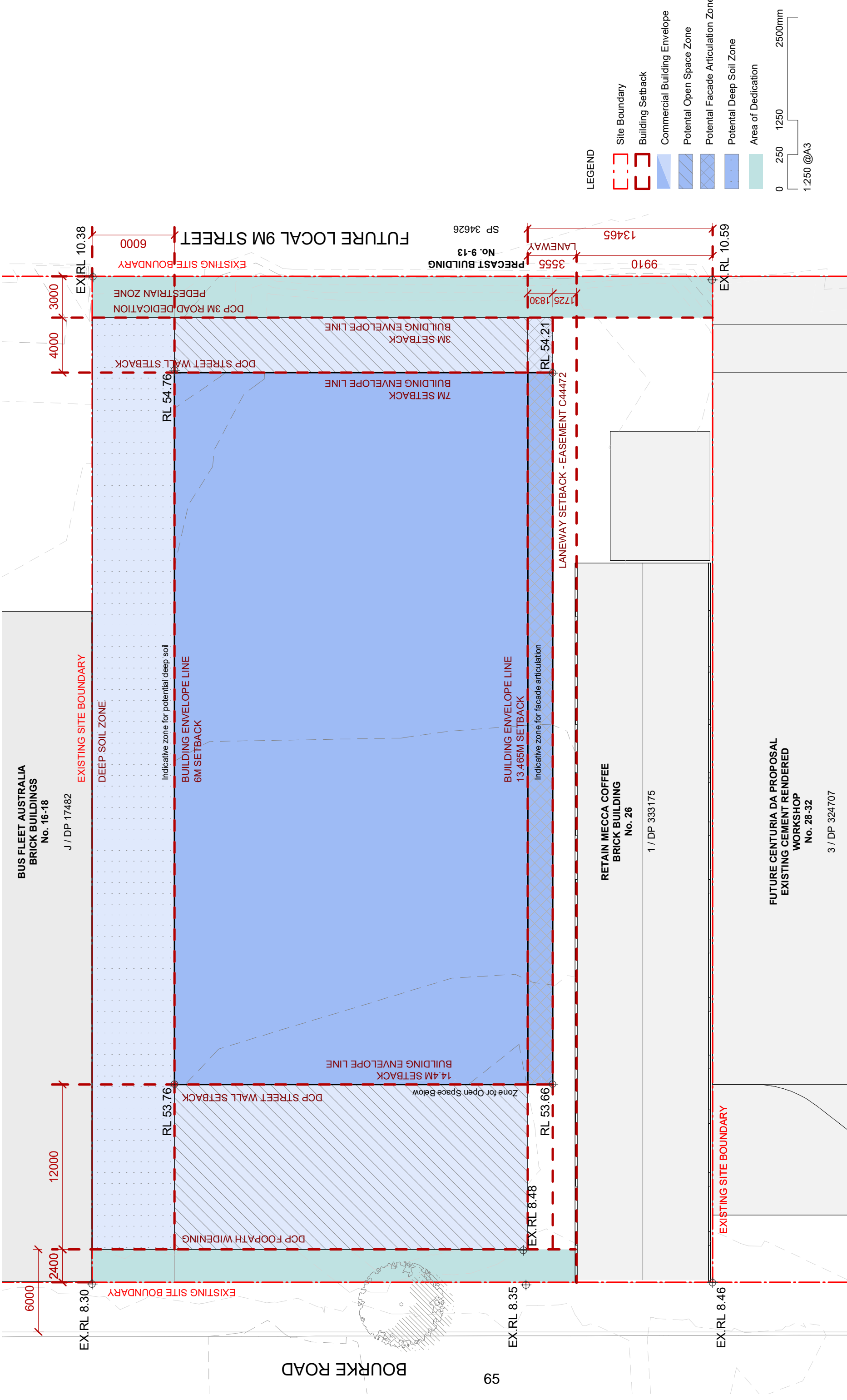

LEGEND

- Site Boundary
- Building Setback
- Commercial Building Envelope
- Potential Open Space Zone
- Potential Facade Articulation Zone
- Potential Deep Soil Zone
- Area of Dedication

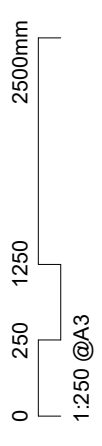

Date	2024/05/07	Scale	As indicated	Sheet Size	@ A3
Drawn	EA	Chk.	SH	Job No.	6151
Drawing No.	A-1031	Revision	/ F		

Project
ADDENBROOKE
 20-26 Bourke Road, Alexandria

Client
 RETAIN MECCA COFFEE
 BRICK BUILDING
 No. 26
 1 / DP 333175

By
 EA SH
 EA SH
 EA SH
 EA SH
 EA SH

Revision

A	2022/11/24	FOR REVIEW	EA	SH
B	2022/12/13	INFORMATION	EA	SH
C	2023/04/17	INFORMATION	EA	SH
D	2023/07/13	STAGE 1 DA	EA	SH
E	2024/02/15	STAGE 1 DA	EA	SH
F	2024/05/07	STAGE 1 DA	EA	SH

Project
 ADDENBROOKE
 20-26 Bourke Road, Alexandria

Client
 FUTURE CENTURIA DA PROPOSAL
 EXISTING CEMENT RENDERED
 WORKSHOP
 No. 28-32
 3 / DP 324707

By
 EA SH
 EA SH
 EA SH
 EA SH
 EA SH

Revision

A	2022/11/24	FOR REVIEW	EA	SH
B	2022/12/13	INFORMATION	EA	SH
C	2023/04/17	INFORMATION	EA	SH
D	2023/07/13	STAGE 1 DA	EA	SH
E	2024/02/15	STAGE 1 DA	EA	SH
F	2024/05/07	STAGE 1 DA	EA	SH

Project
 ADDENBROOKE
 20-26 Bourke Road, Alexandria

Client
 FUTURE CENTURIA DA PROPOSAL
 EXISTING CEMENT RENDERED
 WORKSHOP
 No. 28-32
 3 / DP 324707

By
 EA SH
 EA SH
 EA SH
 EA SH
 EA SH

Revision

A	2022/11/24	FOR REVIEW	EA	SH
B	2022/12/13	INFORMATION	EA	SH
C	2023/04/17	INFORMATION	EA	SH
D	2023/07/13	STAGE 1 DA	EA	SH
E	2024/02/15	STAGE 1 DA	EA	SH
F	2024/05/07	STAGE 1 DA	EA	SH

Project
 ADDENBROOKE
 20-26 Bourke Road, Alexandria

Client
 FUTURE CENTURIA DA PROPOSAL
 EXISTING CEMENT RENDERED
 WORKSHOP
 No. 28-32
 3 / DP 324707

By
 EA SH
 EA SH
 EA SH
 EA SH
 EA SH

Revision

A	2022/11/24	FOR REVIEW	EA	SH
B	2022/12/13	INFORMATION	EA	SH
C	2023/04/17	INFORMATION	EA	SH
D	2023/07/13	STAGE 1 DA	EA	SH
E	2024/02/15	STAGE 1 DA	EA	SH
F	2024/05/07	STAGE 1 DA	EA	SH

In accepting and utilizing this document the recipient agrees that SJB Architects (NSW) Pty Ltd (ACN 081 094 724) T/A SJB Architects retain all common law, statutory law and other rights including copyright and intellectual property rights. The recipient agrees not to use this document for any purpose other than its intended use; to waive all claims against SJB Architects resulting from unauthorised changes; or to reuse the document on other projects without the prior written consent of SJB Architects. Under no circumstances shall transfer of this document be deemed a sale. SJB Architects makes no warranties of fitness for any purpose. The Builder/Contractor shall verify dimensions prior to any work commencing. Use figured dimensions only. Do not scale drawings.

Nominated Architects: Adam Haddow 7188 | John Pradel 7004

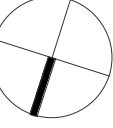

SJB Architects
 Level 2, 490 Crown Street
 Surry Hills 2010 NSW
 T 61 2 9380 9911
 www.sjb.com.au

BOURKE ROAD

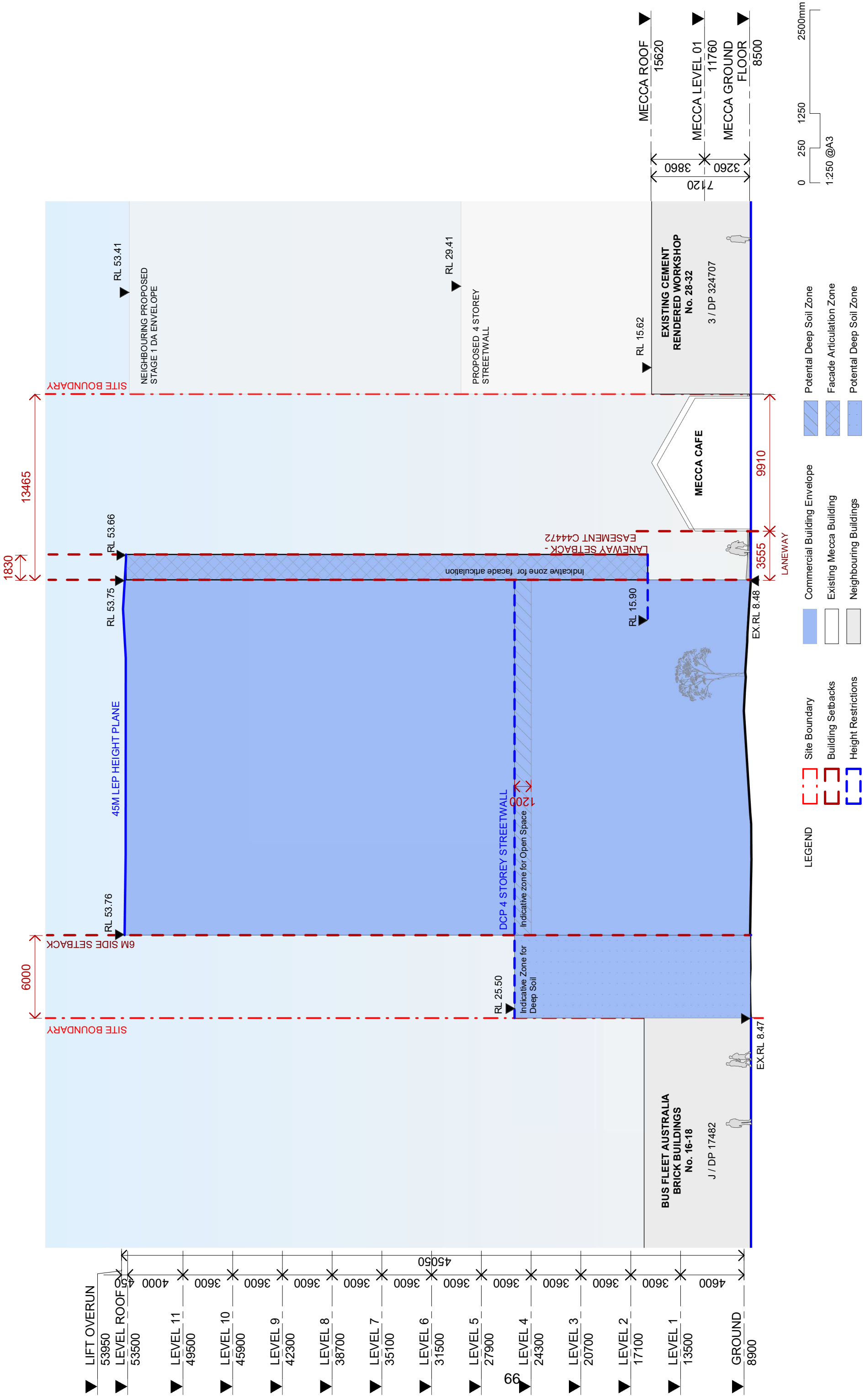

▲	LIFT OVERUN	53950
▲	LEVEL ROOF	53500
▲	LEVEL 11	49500
▲	LEVEL 10	45900
▲	LEVEL 9	42300
▲	LEVEL 8	38700
▲	LEVEL 7	35100
▲	LEVEL 6	31500
▲	LEVEL 5	27900
▲	LEVEL 4	24300
▲	LEVEL 3	20700
▲	LEVEL 2	17100
▲	LEVEL 1	13500
▲	GROUND	8900

LEGEND

	Site Boundary
	Building Setbacks
	Height Restrictions
	Commercial Building Envelope
	Existing Mecca Building
	Neighbouring Buildings
	Potential Deep Soil Zone
	Facade Articulation Zone
	Potential Deep Soil Zone

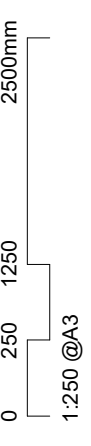

Rev	Date	Revision	By	Chk.	Client	Project	Date	Scale	Sheet Size
A	2022/11/24	FOR REVIEW	EA	SH	ADDENBROOKE	20-26 Bourke Road, Alexandria	2024/02/15	As indicated	@ A3
B	2022/12/13	INFORMATION	EA	SH			Drawn	Chk.	Job No.
C	2023/04/17	INFORMATION	EA	SH			EA	SH	6151
D	2023/07/13	STAGE 1 DA	EA	SH			Drawing No.	Revision	
E	2024/02/15	STAGE 1 DA	EA	SH					A-1431 / E

In accepting and utilising this document the recipient agrees that SJB Architects (NSW) Pty Ltd (ACN 081 094 724) T/A SJB Architects retain all common law, statutory law and other rights including copyright and intellectual property rights. The recipient agrees not to use this document for any purpose other than its intended use; to waive all claims against SJB Architects resulting from unauthorised changes; or to reuse the document on other projects without the prior written consent of SJB Architects. Under no circumstances shall transfer of this document be deemed a sale. SJB Architects makes no warranties of fitness for any purpose. The Builder/Contractor shall verify dimensions prior to any work commencing. Use figured dimensions only. Do not scale drawings.

Nominated Architects: Adam Haddow 7188 | John Pradel 7004

SJB Architects
 Level 2, 490 Crown Street
 Surry Hills 2010 NSW
 T 61 2 9380 9911
 www.sjb.com.au

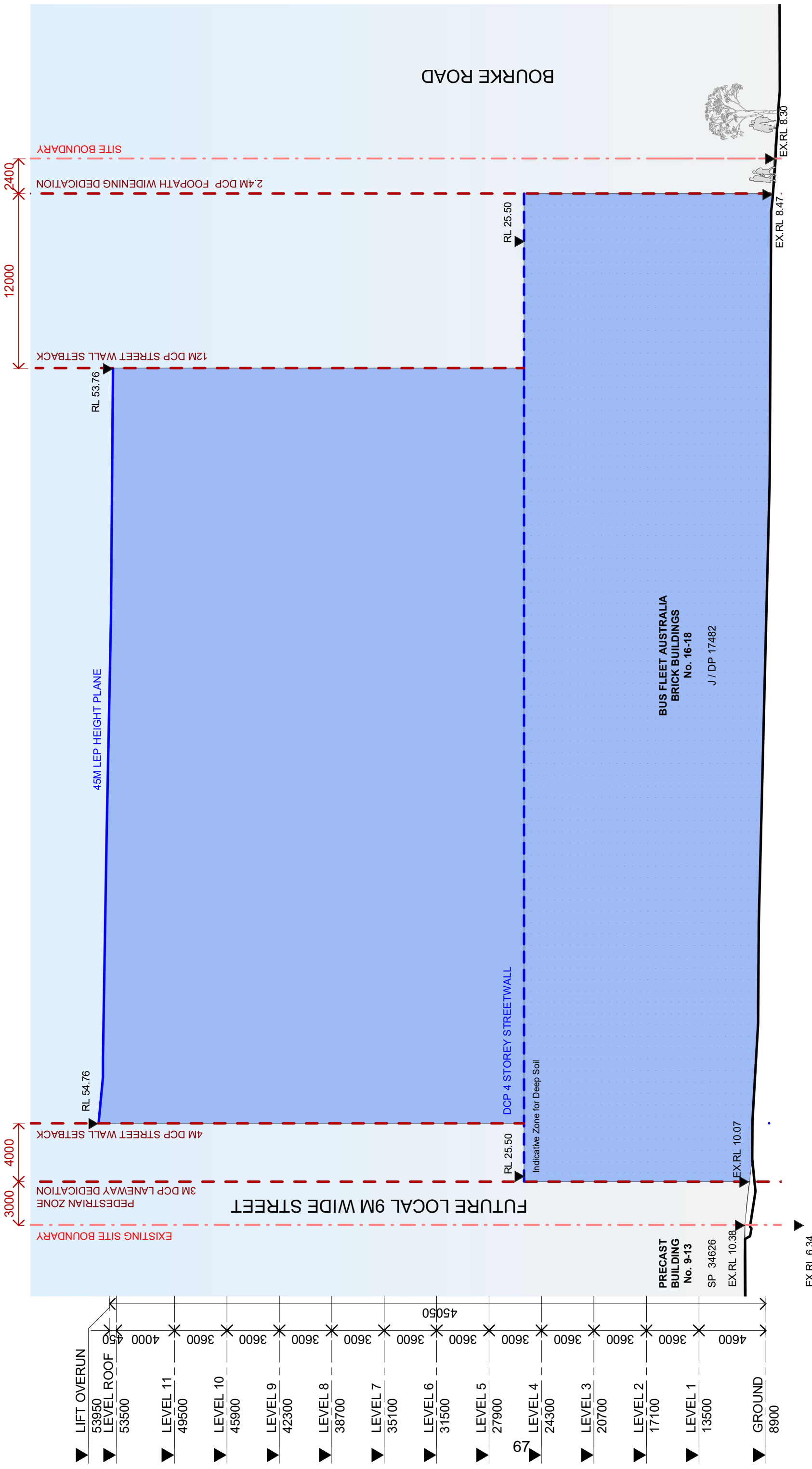

LEGEND

- Site Boundary
- Building Setbacks
- Height Restrictions
- Commercial Building Envelope
- Existing Mecca Building
- Neighbouring Buildings
- Potential Deep Soil Zone
- Facade Articulation Zone
- Potential Deep Soil Zone

Rev	Date	Revision	By	Chk.	Client	Project	Date	Scale	As indicated	Sheet Size
A	2022/11/24	FOR REVIEW	EA	SH	ADDENBROOKE	ADDENBROOKE	2024/02/15	As indicated	@ A3	
B	2022/12/13	INFORMATION	EA	SH	20-26 Bourke Road, Alexandria			Chk.	Job No.	
C	2023/04/17	INFORMATION	EA	SH				SH	6151	
D	2023/07/13	STAGE 1 DA	EA	SH				SH	Revision	
E	2024/02/15	STAGE 1 DA	EA	SH						

Rev	Date	Revision	By	Chk.	Client	Project	Date	Scale	As indicated	Sheet Size
A	2022/11/24	FOR REVIEW	EA	SH	ADDENBROOKE	ADDENBROOKE	2024/02/15	As indicated	@ A3	
B	2022/12/13	INFORMATION	EA	SH	20-26 Bourke Road, Alexandria			Chk.	Job No.	
C	2023/04/17	INFORMATION	EA	SH				SH	6151	
D	2023/07/13	STAGE 1 DA	EA	SH				SH	Revision	
E	2024/02/15	STAGE 1 DA	EA	SH						

In accepting and utilizing this document the recipient agrees that SJB Architects (NSW Pty Ltd ACN 081 094 724 T/A SJB Architects) retain all intellectual property rights. The recipient agrees not to use this document for any purpose other than its intended use; to waive all claims against SJB Architects resulting from unauthorised changes; or to reuse the document on other projects without the prior written consent of SJB Architects. Under no circumstances shall transfer of this document be deemed a sale. SJB Architects makes no warranties of fitness for any purpose. The Builder/Contractor shall verify dimensions prior to any work commencing. Use figured dimensions only. Do not scale drawings.

Nominated Architects: Adam Haddow 7188 | John Pradel 7004

SJB Architects
 Level 2, 490 Crown Street
 Surry Hills 2010 NSW
 T 61 2 9380 9911
 www.sjb.com.au

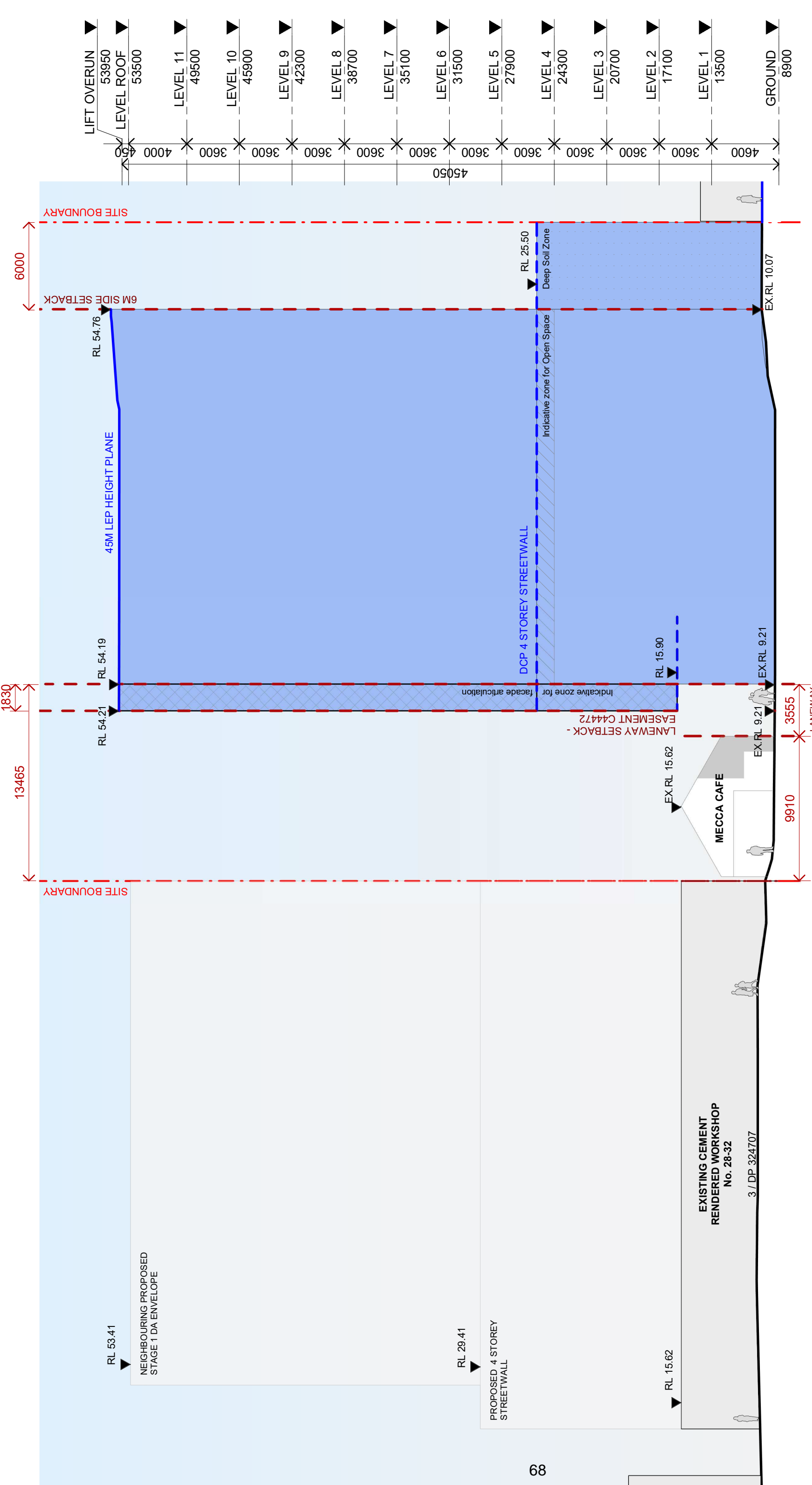

LEGEND

- Site Boundary
- Building Setbacks
- Height Restrictions
- Commercial Building Envelope
- Existing Mecca Building
- Neighbouring Buildings
- Potential Deep Soil Zone
- Facade Articulation Zone
- Potential Deep Soil Zone

Scale: 0 250 1250 2500mm
1:250 @A3

Rev	Date	Revision	By	Chk.	Client	Project	Date	Scale	As indicated	Sheet Size
A	2022/11/24	FOR REVIEW	EA	SH	ADDENBROOKE	20-26 Bourke Road, Alexandria	2024/02/15	As indicated	@ A3	
B	2022/12/13	INFORMATION	EA	SH				Chk.	Job No.	
C	2023/04/17	INFORMATION	EA	SH				SH	6151	
D	2023/07/13	STAGE 1 DA	EA	SH					Revision	
E	2024/02/15	STAGE 1 DA	EA	SH						

ADDENBROOKE
 Drawing Name: ENVELOPE ELEVATION SOUTH
 Drawing No.: A-1433

ADDENBROOKE
 20-26 Bourke Road, Alexandria

SJB Architects
 Level 2, 490 Crown Street
 Surry Hills 2010 NSW
 T 61 2 9380 9911
 www.sjb.com.au

Nominated Architects: Adam Haddow 7188 | John Pradel 7004

In accepting and utilising this document the recipient agrees that SJB Architects (NSW Pty Ltd ACN 081 094 724 T/A SJB Architects) retain all common law, statutory law and other rights including copyright and intellectual property rights. The recipient agrees not to use this document for any purpose other than its intended use; to waive all claims against SJB Architects resulting from unauthorised changes; or to reuse the document on other projects without the prior written consent of SJB Architects. Under no circumstances shall transfer of this document be deemed a sale. SJB Architects makes no warranties of fitness for any purpose. The Builder/Contractor shall verify dimensions prior to any work commencing. Use figured dimensions only. Do not scale drawings.

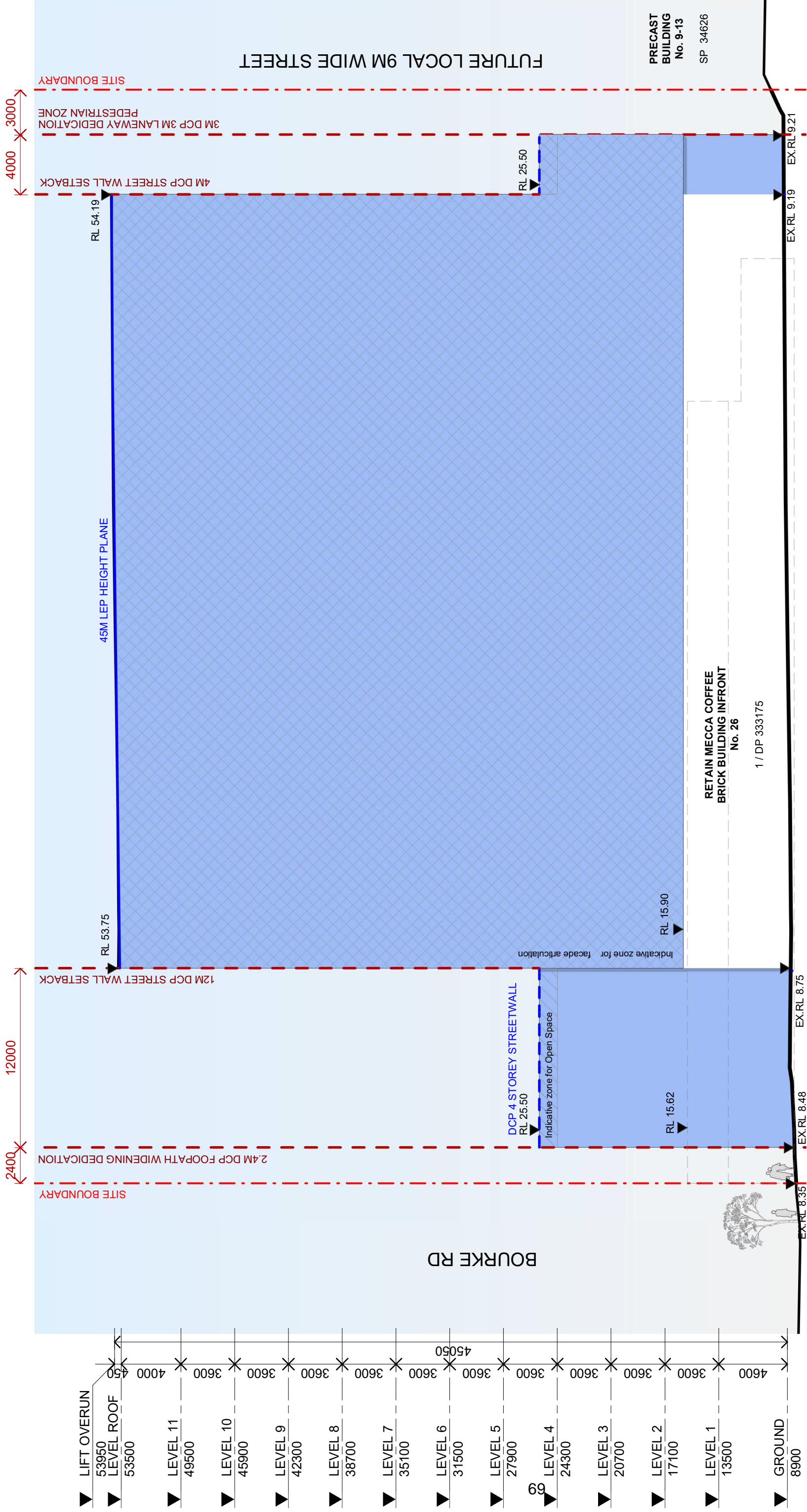

LEGEND

- Site Boundary
- Building Setbacks
- Height Restrictions
- Commercial Building Envelope
- Existing Mecca Building
- Neighbouring Buildings
- Potential Deep Soil Zone
- Facade Articulation Zone
- Potential Deep Soil Zone

Rev	Date	Revision	By	Chk.	Client	Project	Date	Scale	As indicated	Sheet Size
A	2022/11/24	FOR REVIEW	EA	SH	ADDENBROOKE	20-26 Bourke Road, Alexandria	2024/02/15	As indicated	@ A3	
B	2022/12/13	INFORMATION	EA	SH			Drawn	Chk.	Job No.	
C	2023/04/17	INFORMATION	EA	SH			EA	SH	6151	
D	2023/07/13	STAGE 1 DA	EA	SH			Drawing No.		Revision	
E	2024/02/15	STAGE 1 DA	EA	SH			A-1434			

ADDENBROOKE
 Drawing Name: ENVELOPE ELEVATION WEST

ADDENBROOKE
 Drawing No.: 6151
 Revision: / E

ADDENBROOKE
 20-26 Bourke Road, Alexandria

In accepting and utilizing this document the recipient agrees that SJB Architects (NSW) Pty Ltd (ACN 081 094 724 T/A SJB Architects) retain all intellectual property rights. The recipient agrees not to use this document for any purpose other than its intended use; to waive all claims against SJB Architects resulting from unauthorised changes; or to reuse the document on other projects without the prior written consent of SJB Architects. Under no circumstances shall transfer of this document be deemed a sale. SJB Architects makes no warranties of fitness for any purpose. The Builder/Contractor shall verify dimensions prior to any work commencing. Use figured dimensions only. Do not scale drawings.

Nominated Architects: Adam Haddow 7188 | John Pradel 7004

SJB Architects
 Level 2, 490 Crown Street
 Surry Hills 2010 NSW
 T 61 2 9380 9911
 www.sjb.com.au

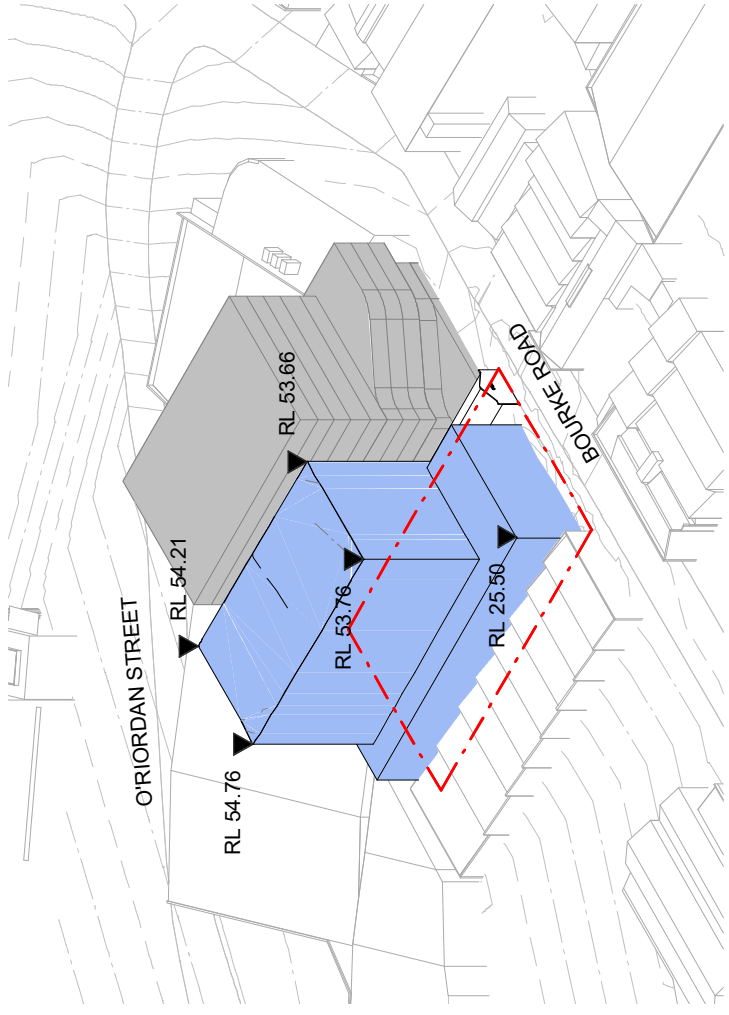

BUILDING ENVELOPE VIEW 1

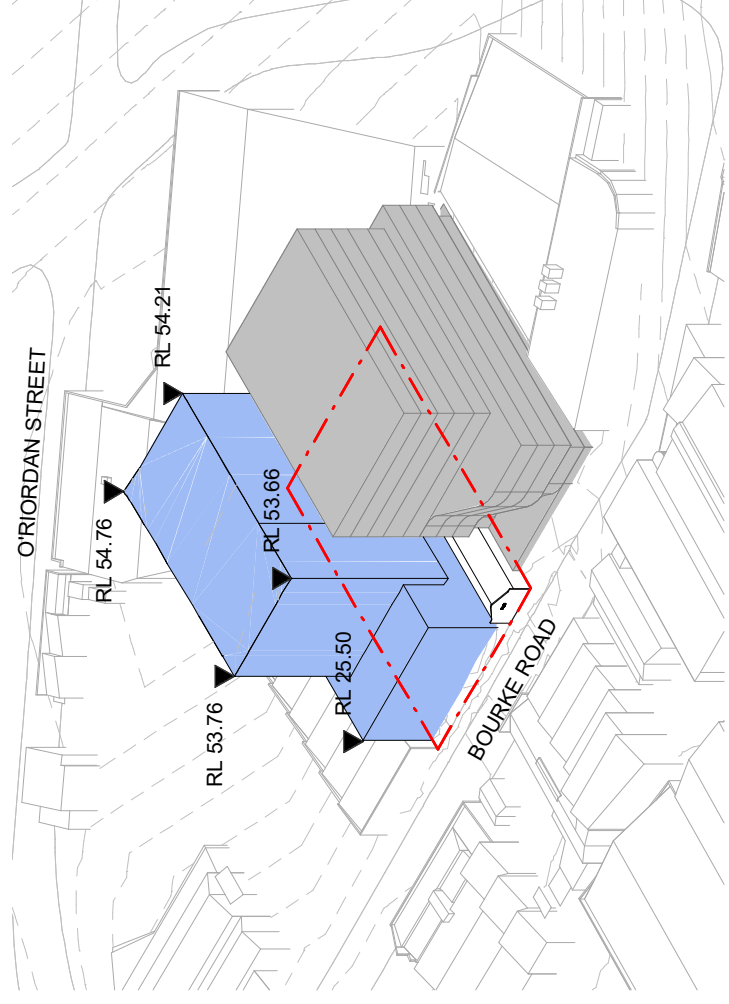

BUILDING ENVELOPE VIEW 2

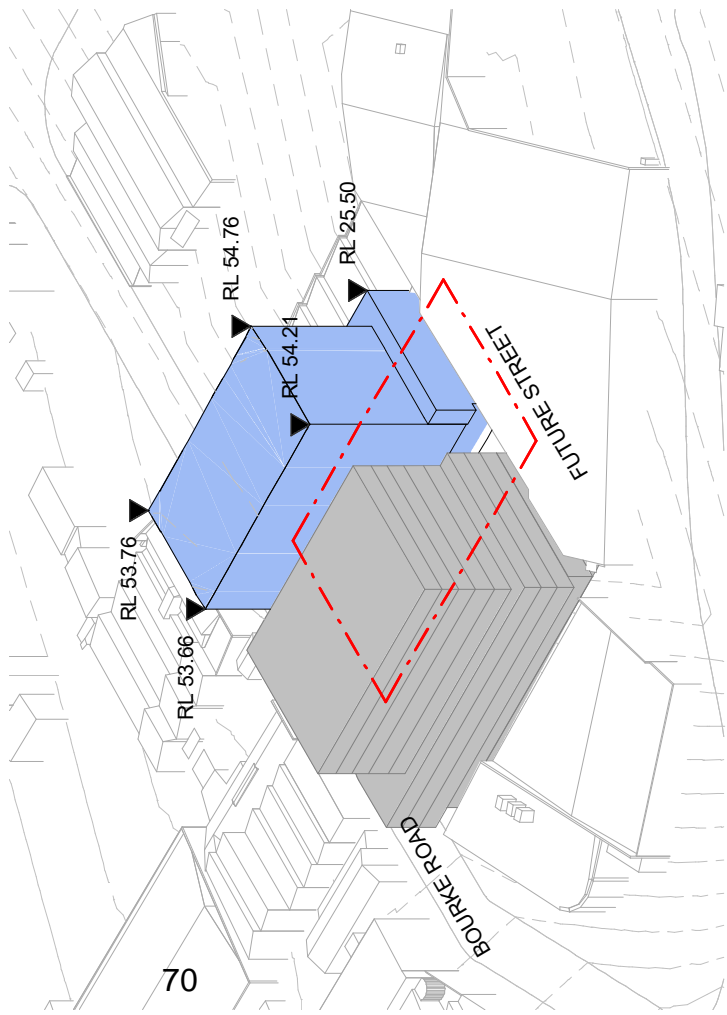

BUILDING ENVELOPE VIEW 3

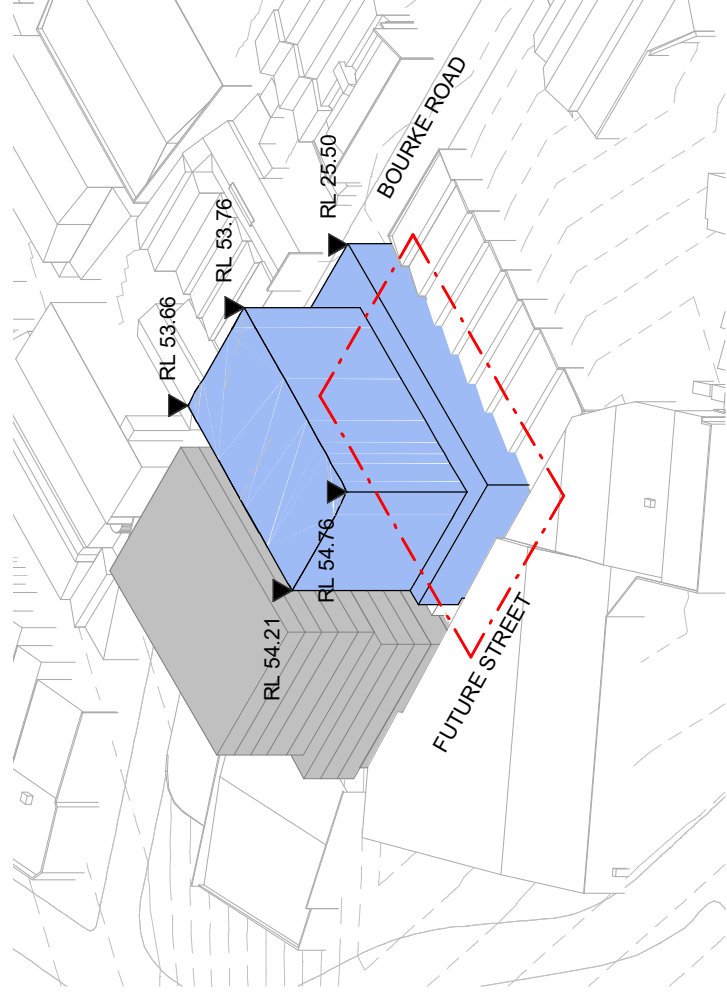

BUILDING ENVELOPE VIEW 4



In accepting and utilizing this document the recipient agrees that SJB Architects (NSW) Pty Ltd ACN 081 094 724 T/A SJB Architects retain all common law, statutory law and other rights including copyright and intellectual property rights. The recipient agrees not to use this document for any purpose other than its intended use; to waive all claims against SJB Architects resulting from unauthorised changes; or to reuse the document on other projects without the prior written consent of SJB Architects. Under no circumstances shall transfer of this document be deemed a sale. SJB Architects makes no warranties of fitness for any purpose. The Builder/Contractor shall verify dimensions prior to any work commencing. Use figured dimensions only. Do not scale drawings.

Nominated Architects: Adam Haddow 7188 | John Pradel 7004

Rev	Date	Revision	By	Chk.
A	2022/12/13	INFORMATION	EA	SH
B	2023/04/17	INFORMATION	EA	SH
C	2024/02/15	STAGE 1 DA	EA	SH

Project	Client
ADDENBROOKE 20-26 Bourke Road, Alexandria	ADDENBROOKE
Drawing Name	MASSING - BUILDING ENVELOPE

Date	Scale	Sheet Size
2024/02/15		@ A3
Drawn	Chk.	Job No.
EA	SH	6151
Drawing No.	Revision	
A-1450	/ C	

SJB Architects
Level 2, 490 Crown Street
Surry Hills 2010 NSW
T 61 2 9380 9911
www.sjb.com.au





WINTER SOLSTICE 9AM



WINTER SOLSTICE 10AM



WINTER SOLSTICE 11AM



WINTER SOLSTICE 12PM



WINTER SOLSTICE 1PM



WINTER SOLSTICE 2PM



WINTER SOLSTICE 3PM

In accepting and utilizing this document the recipient agrees that SJB Architects (NSW) Pty. Ltd. (ACN 081 094 724 T/A SJB Architects) retain all common law, statutory law and other rights including copyright and intellectual property rights. The recipient agrees not to use this document for any purpose other than its intended use; to waive all claims against SJB Architects resulting from unauthorised changes; or to reuse the document on other projects without the prior written consent of SJB Architects. Under no circumstances shall transfer of this document be deemed a sale. SJB Architects makes no warranties of fitness for any purpose. The Builder/Contractor shall verify dimensions prior to any work commencing. Use figured dimensions only. Do not scale drawings.

Nominated Architects: Adam Haddow7188 | John Pradel7004

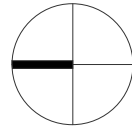

Rev	Date	Revision	By	Chk.
A	2022/12/13	INFORMATION	EA	SH
B	2023/04/17	INFORMATION	EA	SH
C	2023/07/13	STAGE 1 DA	EA	SH
D	2023/08/24	STAGE 1 DA	EA	SH
E	2024/02/15	STAGE 1 DA	EA	SH

Project	Client
ADDENBROOKE 20-26 Bourke Road, Alexandria	ADDENBROOKE
Drawing Name	SHADOW DIAGRAMS - WINTER SOLSTICE

Date	Scale	Sheet Size
2024/02/15	1 : 4000	@ A3
Drawn	Chk.	Job No.
EA	SH	6151
Drawing No.	Revision	
A-6020	/ E	

SJB Architects
Level 2, 490 Crown Street
Surry Hills 2010 NSW
T 61 2 9380 9911
www.sjb.com.au





SUMMER SOLSTICE 9AM



SUMMER SOLSTICE 10AM



SUMMER SOLSTICE 11AM



SUMMER SOLSTICE 12PM



SUMMER SOLSTICE 1PM



SUMMER SOLSTICE 2PM



SUMMER SOLSTICE 3PM

In accepting and utilizing this document the recipient agrees that SJB Architects (NSW) Pty. Ltd. (ACN 081 094 724 T/A SJB Architects) retain all common law, statutory law and other rights including copyright and intellectual property rights. The recipient agrees not to use this document for any purpose other than its intended use; to waive all claims against SJB Architects resulting from unauthorised changes; or to reuse the document on other projects without the prior written consent of SJB Architects. Under no circumstances shall transfer of this document be deemed a sale. SJB Architects makes no warranties of fitness for any purpose. The Builder/Contractor shall verify dimensions prior to any work commencing. Use figured dimensions only. Do not scale drawings.

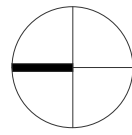

Nominated Architects: Adam Haddow7188 | John Pradel7004

Rev	Date	Revision	By	Chk.
A	2022/12/13	INFORMATION	EA	SH
B	2023/04/17	INFORMATION	EA	SH
C	2023/07/13	STAGE 1 DA	EA	SH
D	2023/08/24	STAGE 1 DA	EA	SH
E	2024/02/15	STAGE 1 DA	EA	SH

Client
ADDENBROOKE

Project
ADDENBROOKE
20-26 Bourke Road, Alexandria

Drawing Name
SHADOW DIAGRAMS - SUMMER
SOLSTICE

Date
2024/02/15

Scale
1 : 4000

Sheet Size
@ A3

Drawn
EA

Chk.
SH

Job No.
6151

Drawing No.
A-6021

Revision
/ E

SJB Architects
Level 2, 490 Crown Street
Surry Hills 2010 NSW
T 61 2 9380 9911
www.sjb.com.au





SPRING EQUINOX 9AM



SPRING EQUINOX 10AM



SPRING EQUINOX 11AM



SPRING EQUINOX 12PM



SPRING EQUINOX 1PM

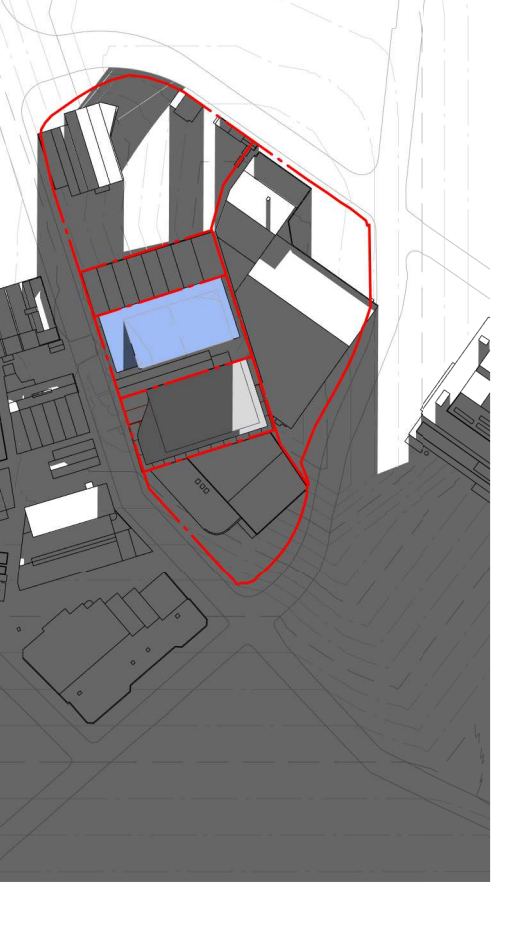

SPRING EQUINOX 2PM

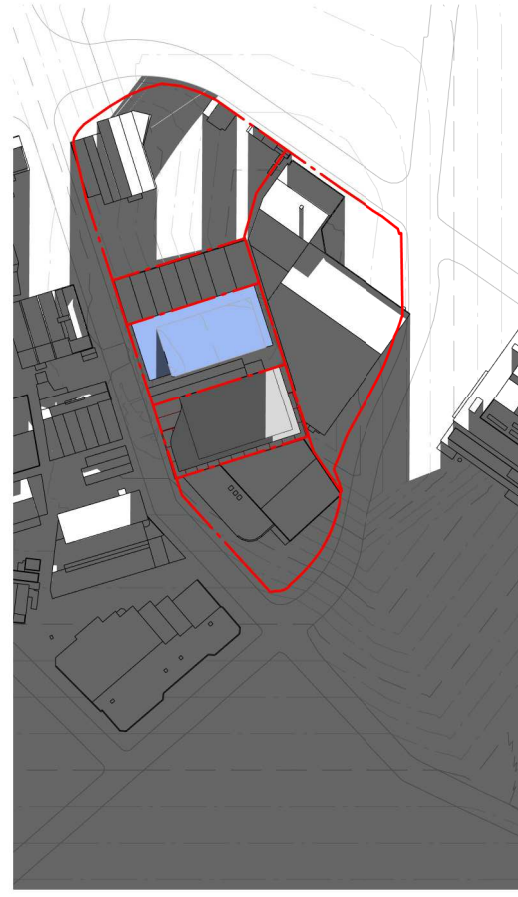

SPRING EQUINOX 3PM

In accepting and utilizing this document the recipient agrees that SJB Architects (NSW) Pty. Ltd. (ACN 081 094 724 T/A SJB Architects) retain all common law, statutory law and other rights including copyright and intellectual property rights. The recipient agrees not to use this document for any purpose other than its intended use; to waive all claims against SJB Architects resulting from unauthorised changes; or to reuse the document on other projects without the prior written consent of SJB Architects. Under no circumstances shall transfer of this document be deemed a sale. SJB Architects makes no warranties of fitness for any purpose. The Builder/Contractor shall verify dimensions prior to any work commencing. Use figured dimensions only. Do not scale drawings.

Nominated Architects: Adam Haddow 7188 | John Pradel 7004

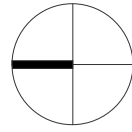

Rev	Date	Revision	By	Chk.
A	2022/12/13	INFORMATION	EA	SH
B	2023/04/17	INFORMATION	EA	SH
C	2023/07/13	STAGE 1 DA	EA	SH
D	2023/08/24	STAGE 1 DA	EA	SH
E	2024/02/15	STAGE 1 DA	EA	SH

Project	Client
ADDENBROOKE 20-26 Bourke Road, Alexandria	ADDENBROOKE
Drawing Name	SHADOW DIAGRAMS - SPRING EQUINOX

Date	Scale	Sheet Size
2024/02/15	1 : 4000	@ A3
Drawn	Chk.	Job No.
EA	SH	6151
Drawing No.	Revision	
A-6022	/ E	

SJB Architects
Level 2, 490 Crown Street
Surry Hills 2010 NSW
T 61 2 9380 9911
www.sjb.com.au



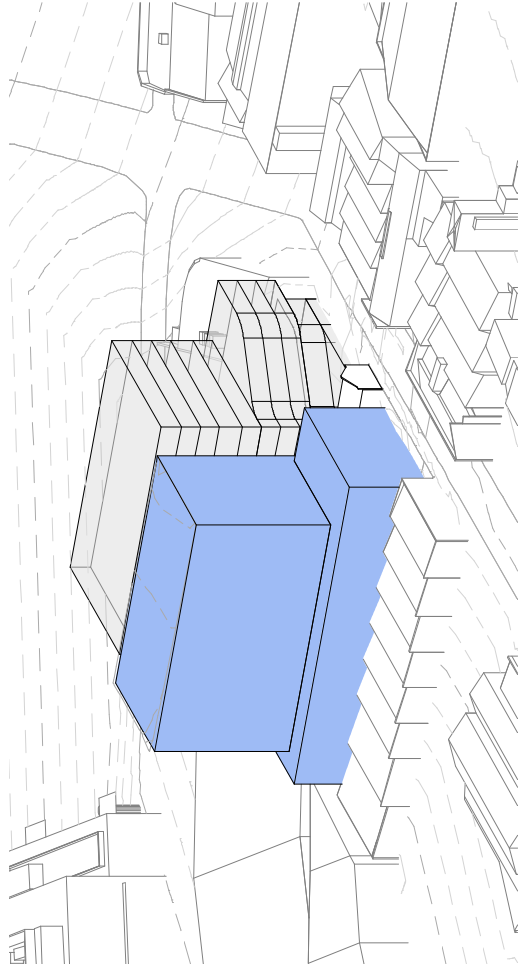

WINTER SOLSTICE 9AM

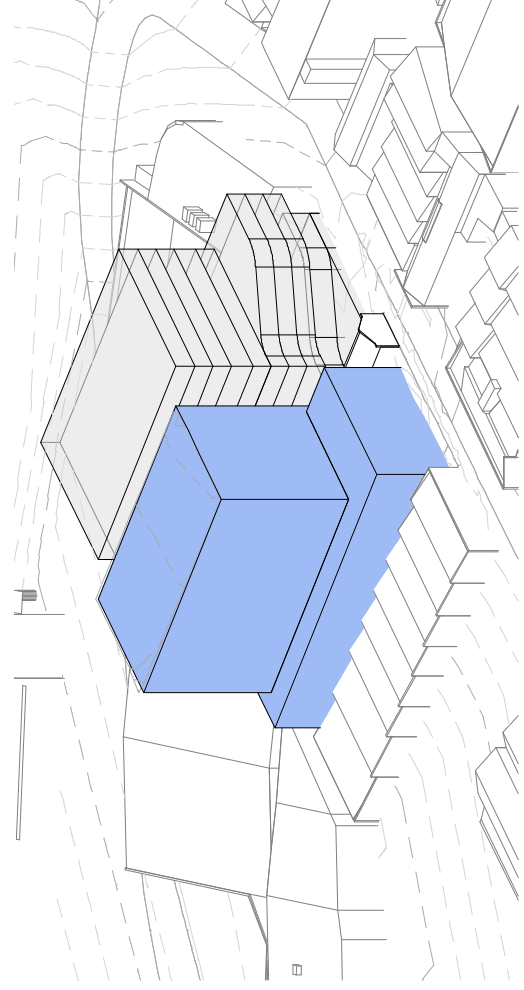

WINTER SOLSTICE 10AM

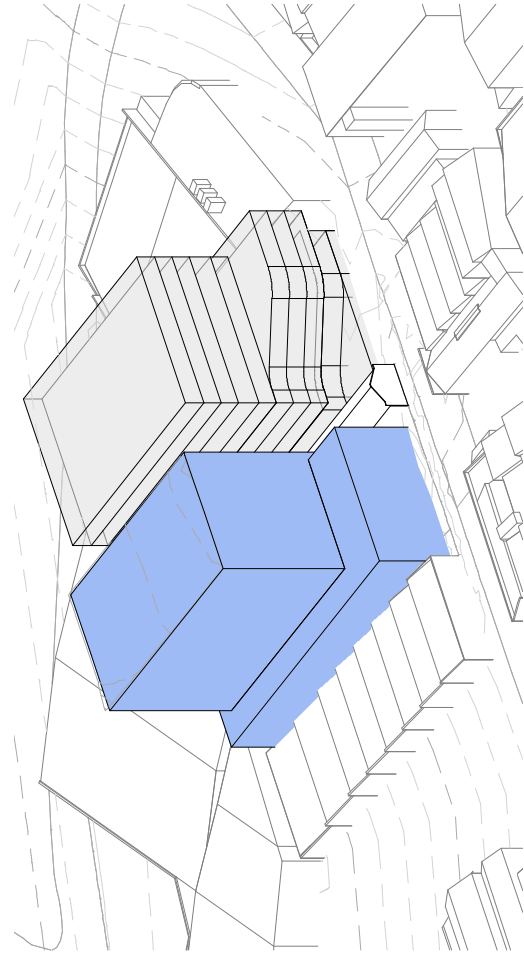

WINTER SOLSTICE 11AM

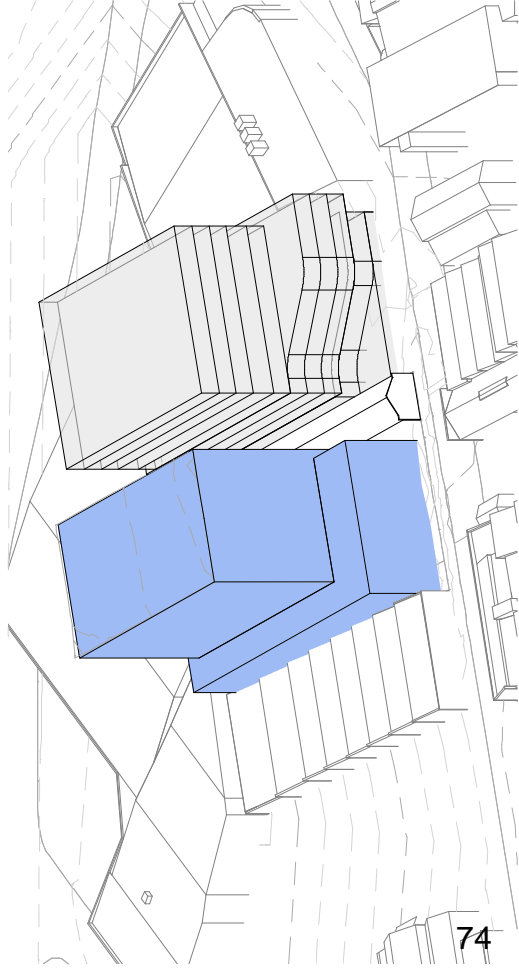

WINTER SOLSTICE 12PM

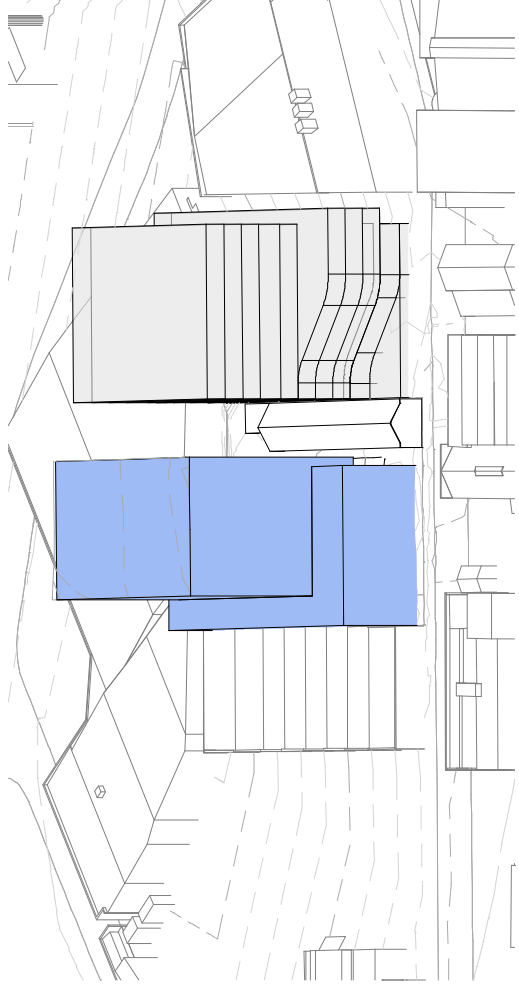

WINTER SOLSTICE 1PM

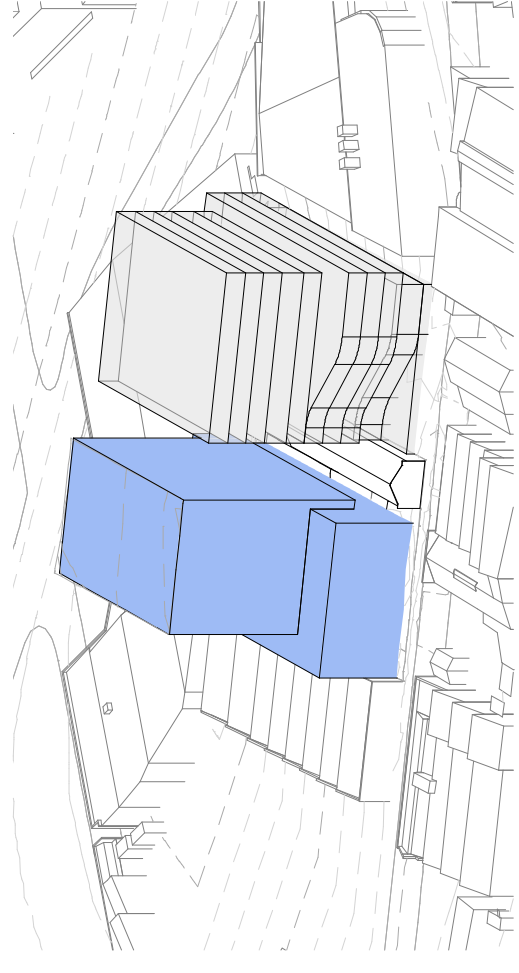

WINTER SOLSTICE 2PM

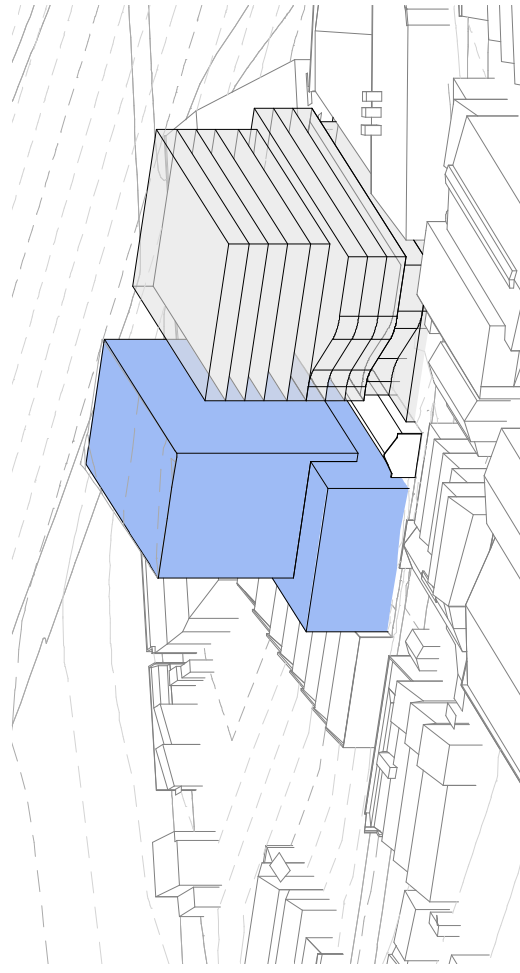

WINTER SOLSTICE 3PM

VIEWS FROM THE SUN

In accepting and utilising this document the recipient agrees that SJB Architects (NSW) Pty Ltd (ACN 081 094 724 T/A SJB Architects) retain all common law, statutory law and other rights including copyright and intellectual property rights. The recipient agrees not to use this document for any purpose other than its intended use; to waive all claims against SJB Architects resulting from unauthorised changes; or to reuse the document on other projects without the prior written consent of SJB Architects. Under no circumstances shall transfer of this document be deemed a sale. SJB Architects makes no warranties of fitness for any purpose. The Builder/Contractor shall verify dimensions prior to any work commencing. Use figured dimensions only. Do not scale drawings.

Nominated Architects: Adam Haddow 7188 | John Pradel 7004

Date	2024/02/15	Scale		Sheet Size	@ A3
Drawn	EA	Chk.	SH	Job No.	6151
Drawing No.	A-6030	Revision		Revision	/ E

Project	ADDENBROOKE 20-26 Bourke Road, Alexandria
Drawing Name	SOLAR ANALYSIS - WINTER SOLSTICE

Rev	Date	Revision	By	Chk.
A	2022/12/13	INFORMATION	EA	SH
B	2023/04/17	INFORMATION	EA	SH
C	2023/07/13	STAGE 1 DA	EA	SH
D	2023/08/24	STAGE 1 DA	EA	SH
E	2024/02/15	STAGE 1 DA	EA	SH

Client: ADDENBROOKE

Client: ADDENBROOKE

SJB Architects
Level 2, 490 Crown Street
Surry Hills 2010 NSW
T 61 2 9380 9911
www.sjb.com.au



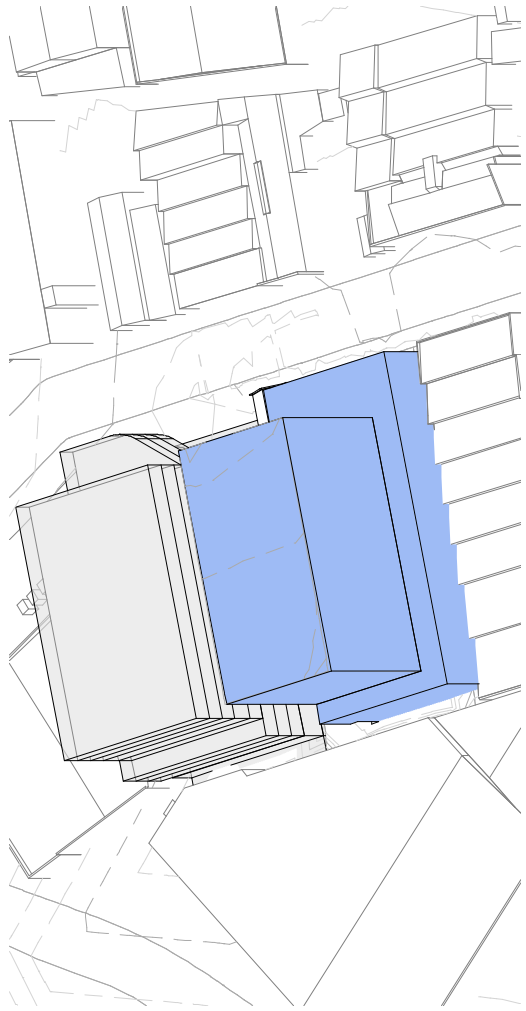

SUMMER SOLSTICE 9AM

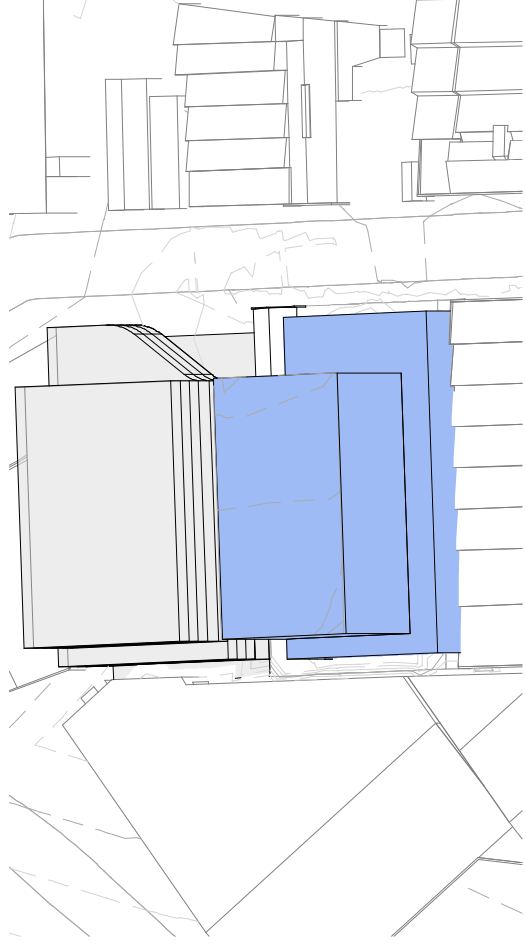

SUMMER SOLSTICE 10AM

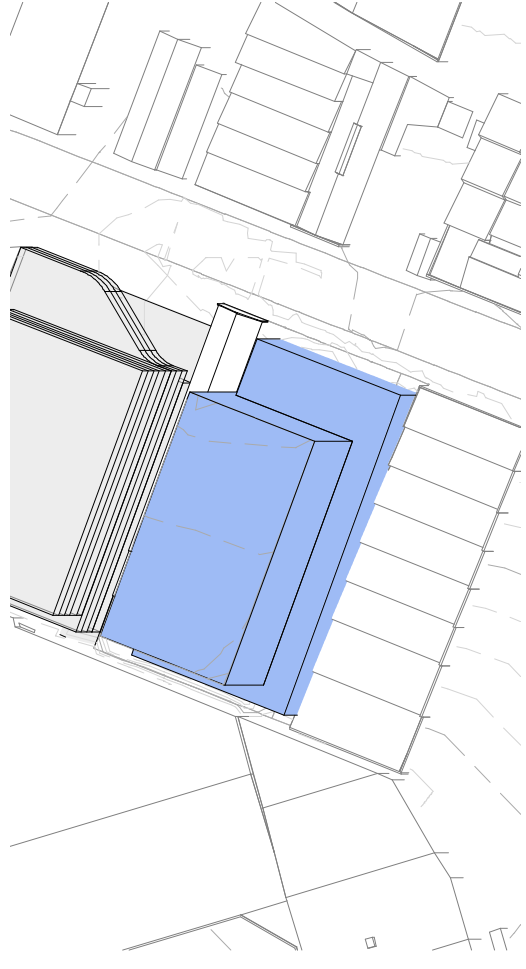

SUMMER SOLSTICE 11AM

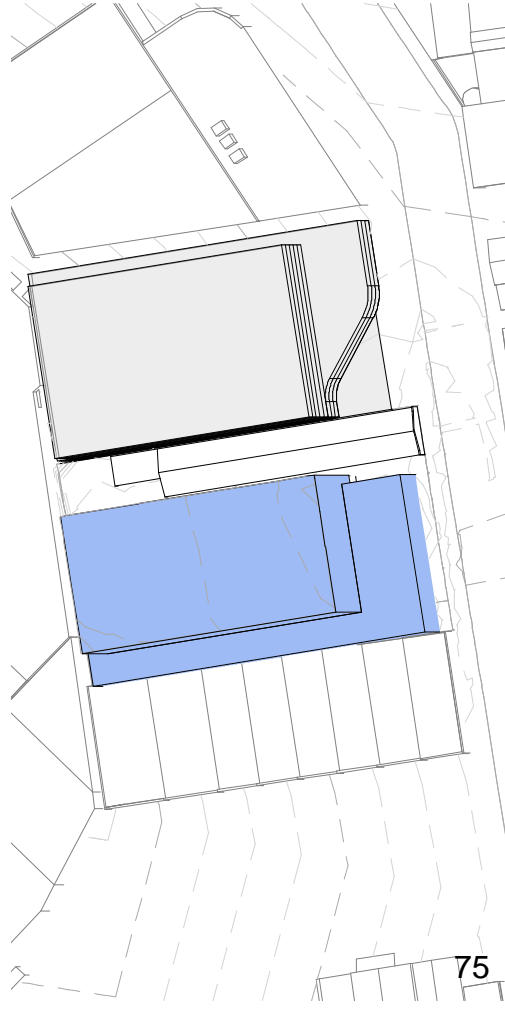

SUMMER SOLSTICE 12PM

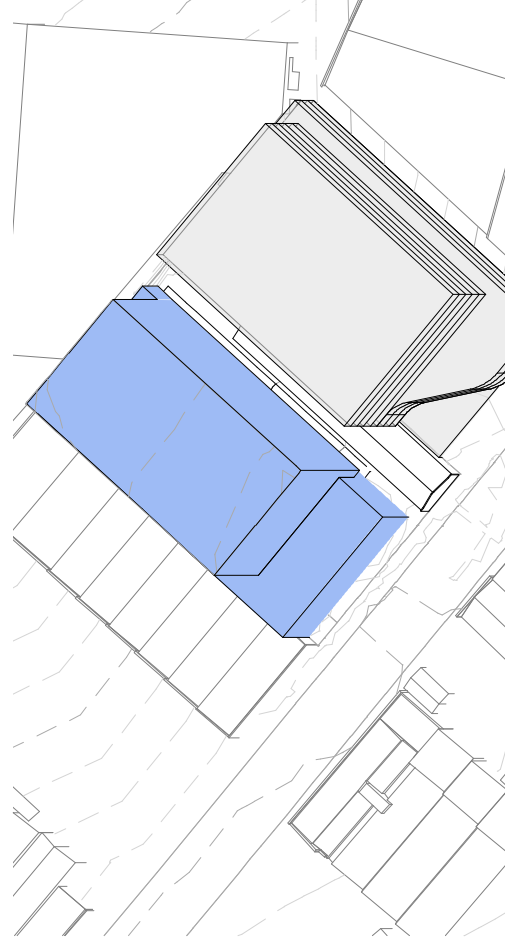

SUMMER SOLSTICE 1PM

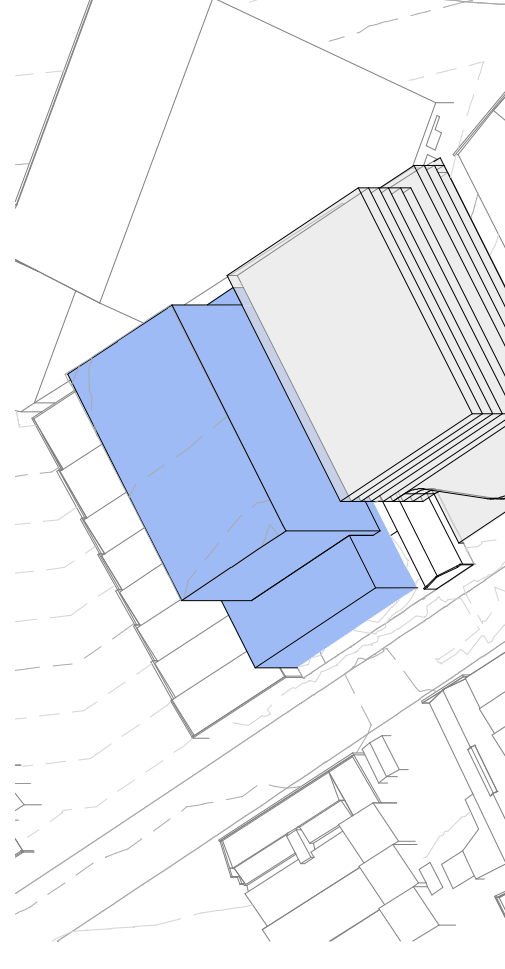

SUMMER SOLSTICE 2PM

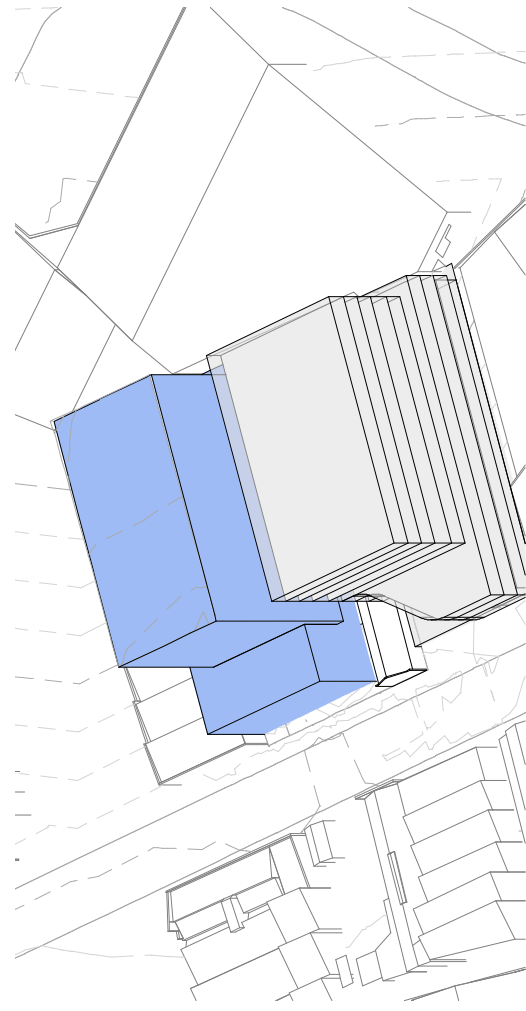

SUMMER SOLSTICE 3PM

VIEWS FROM THE SUN

In accepting and utilizing this document the recipient agrees that SJB Architects (NSW) Pty Ltd ACN 081 094 724 T/A SJB Architects retain all common law, statutory law and other rights including copyright and intellectual property rights. The recipient agrees not to use this document for any purpose other than its intended use; to waive all claims against SJB Architects resulting from unauthorised changes; or to reuse the document on other projects without the prior written consent of SJB Architects. Under no circumstances shall transfer of this document be deemed a sale. SJB Architects makes no warranties of fitness for any purpose. The Builder/Contractor shall verify dimensions prior to any work commencing. Use figured dimensions only. Do not scale drawings.

Nominated Architects: Adam Haddow7188 | John Pradel7004

Rev	Date	Revision	By	Chk.
A	2022/12/13	INFORMATION	EA	SH
B	2023/04/17	INFORMATION	EA	SH
C	2023/07/13	STAGE 1 DA	EA	SH
D	2023/08/24	STAGE 1 DA	EA	SH
E	2023/09/27	STAGE 1 DA	EA	SH
F	2024/02/15	STAGE 1 DA	EA	SH

Date	Scale	Sheet Size
2024/02/15		@ A3
Drawn	Chk.	Job No.
EA	SH	6151
Drawing No.	Revision	
A-6031	/	F

Date	Scale	Sheet Size
2024/02/15		@ A3
Drawn	Chk.	Job No.
EA	SH	6151
Drawing No.	Revision	
A-6031	/	F

Project
ADDENBROOKE
 20-26 Bourke Road, Alexandria

ADDENBROOKE

Drawing Name

SOLAR ANALYSIS - SUMMER SOLSTICE

SJB Architects
 Level 2, 490 Crown Street
 Surry Hills 2010 NSW
 T 61 2 9380 9911
 www.sjb.com.au



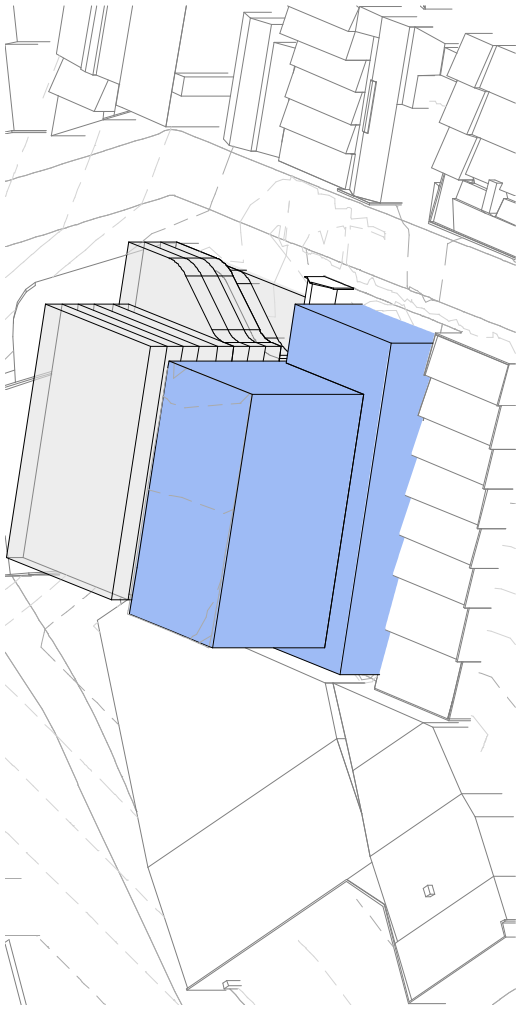

SPRING EQUINOX 9AM

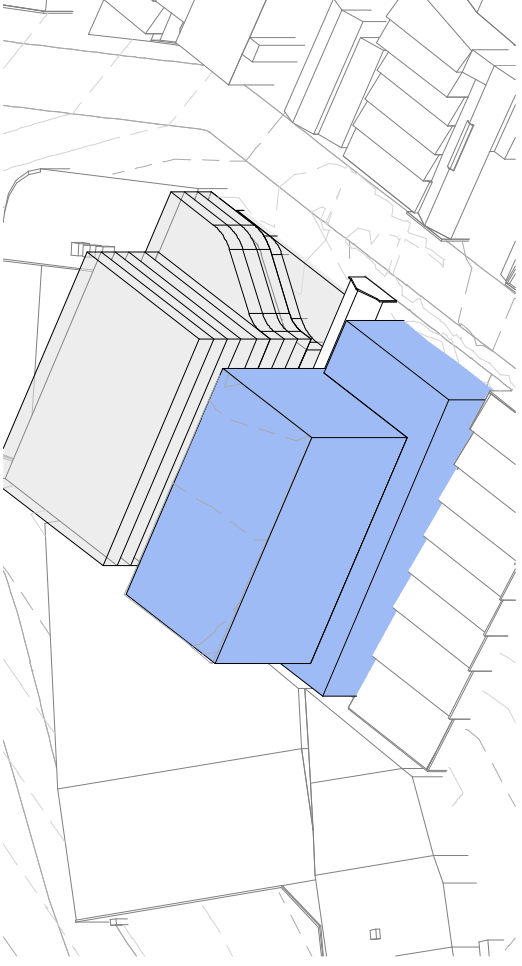

SPRING EQUINOX 10AM

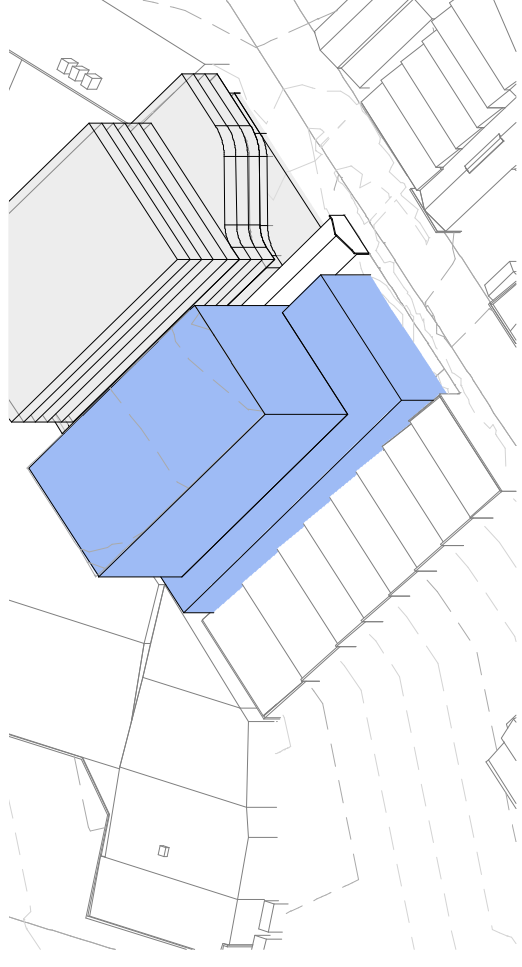

SPRING EQUINOX 11AM

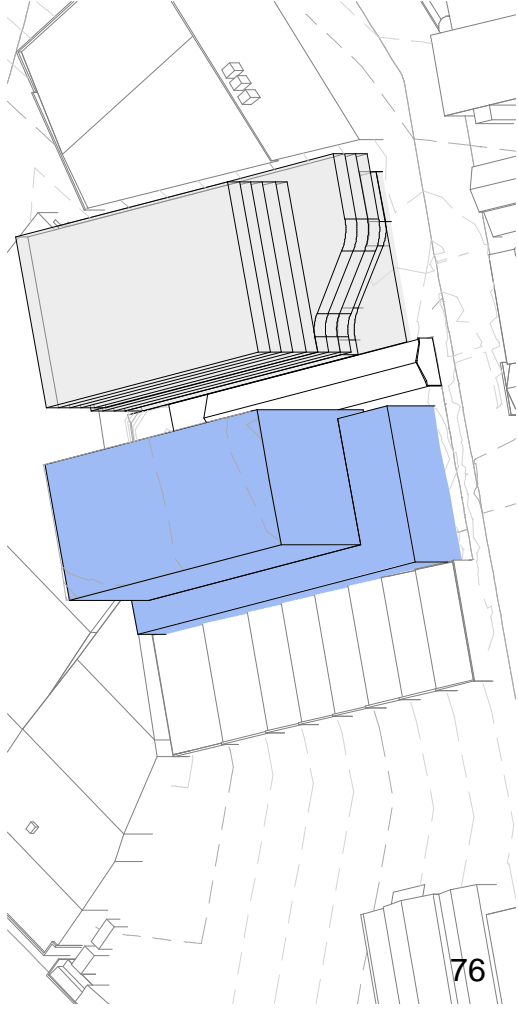

SPRING EQUINOX 12PM

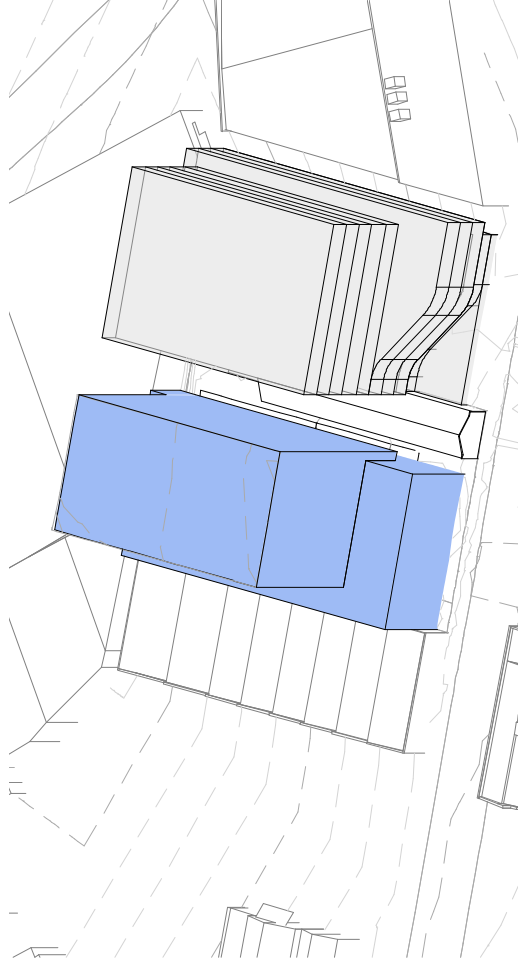

SPRING EQUINOX 1PM

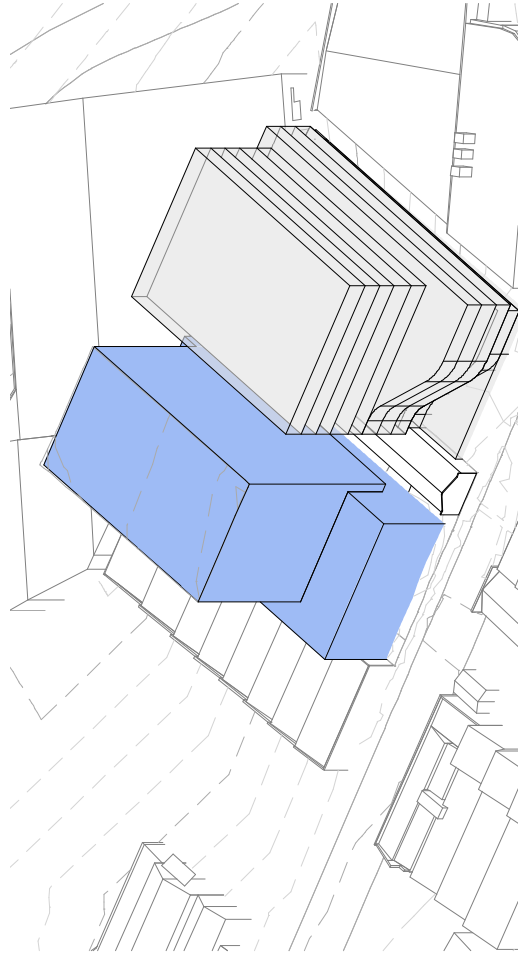

SPRING EQUINOX 2PM

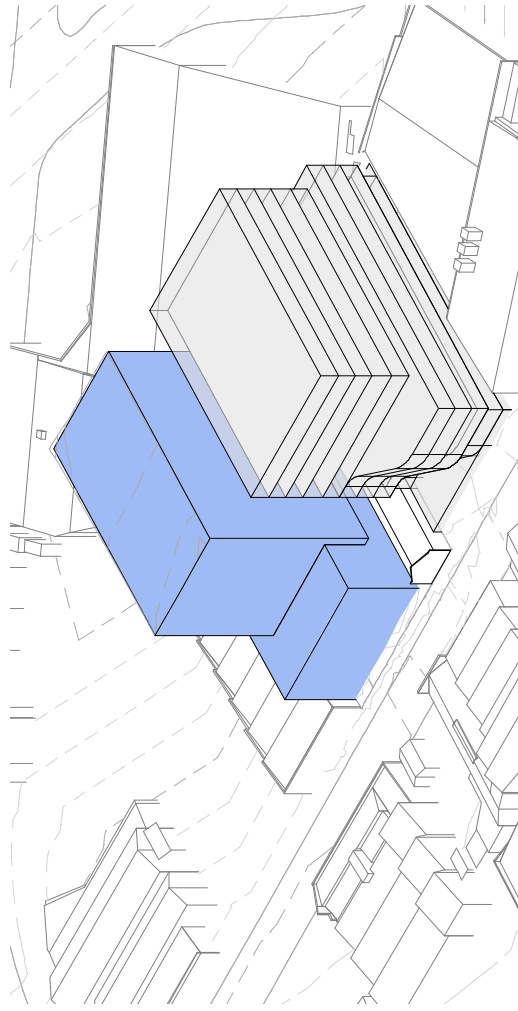

SPRING EQUINOX 3PM

VIEWS FROM THE SUN

In accepting and utilising this document the recipient agrees that SJB Architects (NSW Pty Ltd, ACN 081 094 724 T/A SJB Architects) retain all common law, statutory law and other rights including copyright and intellectual property rights. The recipient agrees not to use this document for any purpose other than its intended use; to waive all claims against SJB Architects resulting from unauthorised changes; or to reuse the document on other projects without the prior written consent of SJB Architects. Under no circumstances shall transfer of this document be deemed a sale. SJB Architects makes no warranties of fitness for any purpose. The Builder/Contractor shall verify dimensions prior to any work commencing. Use figured dimensions only. Do not scale drawings.

Nominated Architects: Adam Haddow7188 | John Pradel7004

Rev	Date	Revision	By	Chk.
A	2022/12/13	INFORMATION	EA	SH
B	2023/04/17	INFORMATION	EA	SH
C	2023/07/13	STAGE 1 DA	EA	SH
D	2023/08/24	STAGE 1 DA	EA	SH
E	2023/09/27	STAGE 1 DA	EA	SH
F	2024/02/15	STAGE 1 DA	EA	SH

Date	Scale	Sheet Size
2024/02/15		@ A3
Project	ADDENBROOKE 20-26 Bourke Road, Alexandria	
Client	ADDENBROOKE	
By	EA	SH
Chk.	EA	SH
Revision	6151	
Drawing Name	SOLAR ANALYSIS - SPRING EQUINOX	

Date	Scale	Sheet Size
2024/02/15		@ A3
Drawn	Chk. <td>Job No. </td>	Job No.
EA	SH	6151
Drawing No.	Revision <td></td>	
A-6032	/ F	

SJB Architects
Level 2, 490 Crown Street
Surry Hills 2010 NSW
T 61 2 9380 9911
www.sjb.com.au

